WEATHER FORECAST

Tuesday: Fair but not so warm.

THE GETTYSBURG TIMES

Truth Our Guide—The Public Good Our Aim ESTABLISHED 1902 *With Honor To Ourselves And Profit To Our Patrons*

GOOD EVENING

One-half of man's energy is wasted; only the down strokes count in chopping wood.

Vol. 53, No. 199 Adams County's Only Daily Newspaper GETTYSBURG, PA., MONDAY EVENING, AUGUST 22, 1955 Leased Wire Member of The Associated Press PRICE FIVE CENTS

FAMILY FUSS AND SHOOTING BEFORE COURT

The story of a 78-year-old Cashtown area woman who her nephew and his wife arrested to gain possession of her home following a stay at the Warner Hospital was told in courth this morning in the first case before the jury in the August term of court.

Mrs. Bertha M. Miller said on the witness stand that she had left her home on Mt. Newman in the care of her nephew, Clifford Powell, and his wife, Hazel Powell, Orrtanna R. 1, when she went to the hospital on April 11 for an operation. Friends who went to the home to secure clothing for her return were refused the articles, and when she returned the Powells refused to permit her to re-enter the house, she testified.

Her great-nephew, Ray M. Speelman, who had resided with Mrs. Miller for the last "three or four years," testified that after his great-aunt was refused admission to her house, and he went to the home with David Mackley to secure clothing for her, Clifford Powell discharged a shotgun through a window.

David Mackley, Biglerville R. 2, who drove Mrs. Miller to her home, told the jury he had gone into the house and asked the Powells to help Mrs Miller into her home. He said they told him that Mrs. Miller was still at the hospital, and when he turned his car around so they could see that she was in the vehicle, they told him that it was only an "image" in the car and that Mrs. Miller was still at the hospital.

Mrs. Miller said she was refused entry on April 21 and did not get into her home until the next day, after police had arrested the Powells on charges of forcible detainer and a charge of pointing and discharging a deadly weapon against Mr. Powell.

Broke Door Open

Speelman, who is a nephew of Powell, said he had resided at the Miller home since prior to the death of Mr. Miller. He said about two days after Mrs. Miller went to the hospital he went to the movies, and decided to stay at his parents' home overnight. The next day he said he had to "bust open" the screen door at the Miller house to get some of his clothes.

Shot Through Window

When he went to the Miller home to ask the Powell's about clothing for Mrs. Miller on the afternoon of April 21, after she had been refused entry to the house in which she was born and has resided continuously since, Speelman said the Powell's refused to give him clothing, and that Powell shot through a window near the door about two feet from his head. When Powell said he was going to reload the shotgun, according to Speelman's testimony, the 17-year-old youth said he "decided to leave."

Mrs. David Mackley said she had gone to the Miller home to ask the Powells for clothing and for money for toothpaste and other articles, bearing with her a note to that effect from Mrs. Miller. Mrs. Mackley said Mrs. Powell refused to take the note and "slammed the door" in her face as she attempted to head it.

This afternoon the Powells are scheduled to present their side of the story to the jury which comprises Glenn Hoffman, East Berlin R. D.; Edgar E. Wolfe, Gettysburg; Ray Haverstock, New Oxford R. D.; Dorothy Sterner, New Oxford R. D.; Mrs. Robert Eckenrode,

(Continued On Page 9)

100 Attend Campfire Sunday Evening

Approximately 100 persons attended the National Park's Campfire program Sunday evening in the Cyclorama, where the campfire was held due to bad weather. The film "Natural Parks and Resources of Texas" was shown. It dealt with the oil and sulpher industries, cattle raising, and petroleum refining, Big Bend national park and the mountainous area of the Panhandle.

Next Sunday the present series of Campfires will be concluded with a documentary historical picture on the Drake Oil Well, Titusville, Pa. The program will be held on East Cemetery Hill at 9 p.m. weather permitting. In case of rain the program will be held in the Cyclorama.

BURY J. A. WOODRING

Funeral services for John A. Woodring, Fairfield R. 1, who died Wednesday, were held Saturday at 2 p.m. at the Allison Funeral Home, Fairfield, with Rev. Leonard Falk officiating. Interment was in Fairfield Union Cemetery. The pallbearers were: Daniel O. Myers, Robert E. Carbaugh, Ira L. Carson, and James L. Sanders.

LOCAL WEATHER

Saturday's high	97
Sunday's low	68
Sunday's high	94
Last night's low	69
Today at 8:30 a.m.	73
Today at 1:30 p.m.	89
Sunday's rain	0.01 inch

Flood Victims Receive Food, Care

Refugees from the flooded areas in and around East Stroudsburg, Pa., gathered in one of several refugee centers Sunday where they received food and care. The biggest problem was one of sanitation, with water lines cut off and sewage handling impossible. Forty-five are known dead in this area, with hundreds still not accounted for. (AP Wirephoto)

COUNTY COUPLE WED SATURDAY IN LITTLESTOWN

Jacobs—Epley

Miss Creta Myree Epley, daughter of Mr. and Mrs. Nevin C. Epley, Littlestown R. 1, and John Milton Jacobs, son of Mr. and Mrs. Clair M. Jacobs, Biglerville R. 2, were united in marriage Saturday afternoon at 2:30 o'clock in St. James' Evangelical and Reformed Church, Littlestown R. 1. The double ring ceremony was performed by the Rev. Ralph C. Sloop, New Cumberland, and the Rev. William A. Ellsworth, in the presence of a large number of relatives and friends of the couple.

Mrs. Donald Sentz, church pianist, played the traditional wedding marches and was accompanist for the soloist, Miss Shirley Chilcote, Harrisburg, classmate of the bride. Miss Chilcote sang "Because," "I Love You Truly" and "O Promise Me" prior to the ceremony, and during the ceremon, "The Lord's Prayer." The church was decorated with potted palms and bouquets of white and mixed gladioli.

Cousin Is Attendant

The bride, who was given in marriage by her father, wore a gown of white floral embossed taffeta fashioned with a scalloped scoop neckline, fitted bodice and long sleeves ending in points over the hands. The full floor length skirt had three rows of scalloped tucks at the hipline and a scalloped hemline. Her nylon tulle fingertip length veil was

MRS. J. M. JACOBS

(Continued On Page 9)

Publish Premium List Of S. Mt. Fair

The complete premium list of the 1955 South Mountain Fair is published on Pages 6 and 7 of today's edition of The Gettysburg Times as another public service to our more than 8,000 subscribers.

Each year The Times publishes the premium list in advance of the opening of the Fair to encourage exhibits at the exposition and to show the wide range of available displays and the awards to be made in each classification. The list grows each year.

BRAWL BREAKS UNION PICNIC

A fight interrupted a picnic of the Rubber Workers' Union, Taneytown Local 468, EIO, held Saturday at the Taneytown Memorial Park, and resulted in a jail sentence and three fines being meted out this morning by Magistrate C. Rogers Hall Jr.

Joe Collins, of the Westminster area, was sentenced to five days in the Carroll County jail and fined in the Carroll County jail and fined $25 and costs for disorderly conduct. He pleaded not guilty to the assault charge, and guilty to disorderly conduct.

His mother, Martha Collins, was fined $25 and costs for assault. She pleaded not guilty. Mary Jane Collins, wife of Joe, also drew a $25 fine, for disorderly conduct. She pleaded guilty.

According to reports, a quarrel broke out among the members of the Collins family. Bottles started flying, and B. Burnell Brumgard, address not given, was hit. Brumgard appeared at this morning's hearing.

The arrests were made by Trooper L. L. Dunn, of the Maryland State Police, assisted by Taneytown Police Chief Robert L. Koontz.

BURIED ON SUNDAY

L. Carroll Wilson, Taneytown, was buried Sunday at 4 p.m. in the Evangelical Reformed Church cemetery, Taneytown, with the pastor Rev. Morgan Andrees officiating. The pallbearers were: William Flickinger, Charles Flickinger, Paul Snyder, Charles Stonesifer, Murray Baumgardner and Paul Trent. Arrangements were in charge of C. O. Fuss, Taneytown.

JACOBS FAMILY IS TRAPPED BY FLOOD WATERS

Mr. and Mrs. William P. Jacobs, 46 E. Broadway, and family were caught in the floods which devastated the Delaware Valley Friday but were able to return to Gettysburg Sunday without injury or loss of effects. But they did return with stories of a close escape from rising flood waters and a wrecked town of East Stroudsburg.

Jacobs went vacationing last Sunday, taking his family to the Village Inn, in the Poconos, three and a half miles east of East Stroudsburg. His family included his wife, daughters Ann, 20, and Eleanor, 13, and his son Steven, 17. He told this story:

"It rained hard Wednesday night and Thursday, but the first thing we knew of the danger was Thursday night. We were dancing in a building on higher ground than Village Inn, when the lights went out about 10:30 o'clock. A man came in and told us there was 18 inches of water across the road, and those of us who were staying at Village Inn had better get back there.

Dams Had Broken

"What had happened was that the rain had filled up the nearby creeks and some of those small lake dams had broken. It was a flash flood of Marshall Creek that hit our section, not a steady rise.

"We managed to get back to Village Inn that night despite the rising waters. We took it in low gear, and luckily, we didn't stall. It was about two blocks. The water kept rising Thursday night until it was within 10 feet of our door. But we had a hill behind the hotel that we could have gone up on, so I wasn't too worried. I had the car parked on that hill. We got a little sleep that night, but not much.

"The water started receding Friday morning at about 6 o'clock The crest had passed up, and gone on downstream. But we were still isolated in about a four or five mile area. Bridges were washed out.

Houses Washed Away

"But we didn't know how bad the flood really was until we went into East Stroudsburg Friday morning. Houses had been washed several blocks and smashed against trees. Lines of parked cars had crashed into each other, and all of them, new and old, were piled up like a junk yard. We saw some destitute people, but we didn't see any bodies. We heard there were some people killed, though."

(According to the Associated Press, East Stroudsburg was the town hardest hit by the floods in Pennsylvania.)

"Relief work was just being organized Friday morning," Jacobs said. "The Civil Defense, Red Cross and the fire company were all working together. They were

(Continued On Page 5)

Car And Station Wagon In Collision

A minor collision Saturday morning in Lincoln Square resulted in damage totaling $75, borough police estimated. Miss Edith Lois Jackson, 22, Groton, N. Y., was rounding the center plot at 11:25 o'clock when Jay R. Schmitt Jr., 19, 576 W. Middle St., entered the square from Chambersburg St., driving a station wagon. The right front of Miss Jackson's car hit the left rear fender of Schmitt's which is owned by Jacobs Brothers, Lincoln Square. Damage was estimated at $40 to the former and at $35 to the latter. No injuries or arrests were reported.

UPPER ADAMS SCHOOLS OPEN SEPTEMBER 1

The Upper Adams Joint Schools will open Thursday morning, September 1, at 8:30 o'clock, Leslie V. Stock, supervising principal, announced today.

The school busses will operate on the same time schedule as last year and the same routes will be covered as in previous years.

The following school schedule, approved by the Joint School Board at its regular meeting on July 1, will be as follows:

Sept. 1, opening of school; 5, Labor Day; 6-9, half day sessions; 30, teachers institute; Nov. 24-25, Thanksgiving vacation; Dec. 23-Jan. 2, Christmas vacation; Feb. 24, teachers institute; Mar. 30-Apr. 3, Easter vacation; May 30, Memorial Day; May 31, school closes.

School will be closed on all days listed except September 1.

Half-Days During Fair

The school calendar, published in the students handbook, carry the dates for the various activities during the school year. Few, if any exceptions will be made in the dates listed in the calendar. Copies of the handbook will be supplied to any community organization requesting them.

Cafeteria service will operate in the school on Thursday, September 1, and Friday September 2. There will be no school Labor Day. School will operate on half-day sessions during the South Mountain Fair Week during which time cafeteria service will be suspended. It will resume service on Monday, September 12.

Pupils starting school this year who did not appear at the pre-school clinic last May, must bring their birth certificate and vaccination certificate with them.

If either of these documents were not presented by children who attended the pre-school clinic, they too, should bring them with them on the opening day of school. Pupils transferring into the elementary and secondary schools of the district from other schools must present records indicating their grade placement in the school from which they last attended.

The faculty of the Upper Adams Joint Schools will meet Wednesday, August 31, at 8 p.m. in the Biglerville Elementary School Auditorium to complete plans for the opening

(Continued On Page 9)

MRS. WOLF, 98, EXPIRES TODAY

Mrs. Ida Lorando Homer, 98, died at her home in Abbottstown at 1:30 a.m. today. She had been ill ill health for some time and bedfast since January. Born at Hunterstown a daughter of the late Peter and Lydia Stauffer Homer she was the oldest resident of Abbottstown and would have celebrated her one-hundredth birthday Nov 6, 1956. She had resided at her present address for over 63 years, living before that in the Hunterstown area.

Her husband George Washington Wolfe preceded her in death 35 years ago. Survivors are her granddaughter, Mrs. Gilbert H. Ziegler, who lived with Mrs. Wolf since childhood, two stepchildren, Mrs. Helen Haines and Mrs. E. Grace Nagle, both of Abbottstown, and a number of nephews and nieces.

Funeral services at 2 p.m. Wednesday from the Fred F. Feiser Funeral Home, New Oxford, with Rev. Archie Rohrbaugh, pastor of Emmanuel Reformed Church, Abbottstown, officiating. Interment in Mount Olive Cemetery, Abbottstown.

Three Are Treated At Warner Hospital

Mrs. Esther Chapman, wife of Robert Chapman, Orrtanna R. 1, was treated at the Warner Hospital Sunday for cuts of the right arm suffered when a glass in a door broke.

Thomas Henry Jr., 15, a Boy Scout from Arlington, Va., was treated at the hospital for a cut of the left leg suffered while he was cutting wood.

Michael Yingling, 6, son of Mr. and Mrs. William Yingling, R. 2, was treated for a fracture of the right elbow suffered when he fell from a porch at his home Sunday morning.

FIREMEN WILL PAY HALF OF TRANSMITTER

The Gettysburg Fire Department at a special meeting Saturday afternoon voted to pay one-half the cost of a new 250-watt radio transmitter for the Civil Defense-Firemen's radio network. The transmitter will cost $2,310.

The transmitter will replace the present 50-watt "main station" for the county's CD network here. One half the cost of the installation will be paid by the federal government under Civil Defense matching funds, the remainder of the cost will be paid by the local firemen.

At Saturday's meeting, Fire Chief Donald McSherry estimated that the actual cost to the fire company will be less than $1155 because the firemen plan to sell the present 50-watt transmitter purchased by the department six years ago. McSherry and others said that "we ought to be able to get $350 to $400 for the old transmitter." Several said that East Berlin firemen are interested in purchasing Gettysburg's transmitting equipment.

Cover Wider Range

Primary reason for purchase of the new radio transmitter is civil defense, according to the discussion, although firemen noted that it will also provide better communications in the event of fire.

At present, with 50-watt power in the main station, the Gettysburg transmitter will not reach a number of fire companies in the county's Civil Defense-firemen's radio set-up. In addition three are a number of "dead spots" in the county, in which fire trucks cannot receive messages sent from the main station.

With the increased power, the local transmitter will reach all sections of the county, it was stated at Saturday's meeting. In addition the power should be sufficient, McSherry said, to keep contact with equipment sent as far away as Lancaster.

Chiefs Pushed Move

Such contact will be needed, it was held, in the event fire trucks or rescue equipment from the county were called to other cities by Civil Defense requirements

At present the county's Civil De-

(Continued On Page 9)

Three School Bands Rehearse This Week

The Gettysburg Senior High School band will rehearse Wednesday evening at 7:30 o'clock, director Robert G. Zeigler, announced today. Marching practice for the new football music is scheduled. The last concert on the summer schedule will be Saturday, Sept. 17, at a firemen's festival in Greenmount.

The Elementary Band will rehearse this evening and the Junior High band Tuesday evening. Both are set for 7:30 o'clock in the new band room, located next to the stage in the high school annex.

Unidentified Motorist Causes Two Car Crash Sunday Morning When 3 Persons Were Injured

Two cars were involved in an automobile accident Sunday morning at 9:15 o'clock and four persons were injured when a third car made a left hand turn in the face of oncoming traffic, state police reported, and caused the crash.

According to the officers an unidentified car was headed west on the Lincoln Highway, one-fourth mile west of here at the intersection of Lincoln Highway west with Reynolds Ave. on the Battlefield.

The car stopped on the highway preparatory to making a left turn into the Battlefield avenue. Robert Edgar Warner, 30, Westminster R. 7, stopped his car behind that vehicle.

In the meantime Melvin L. Harrison, Fayetteville R. 1, was driving east.

Missed First Car

Suddenly, according to police, the unidentified motorist made a left turn in front of Harrison. Harrison swerved to avoid striking it.

Harrison turned to the left and directly into the path of Warner's car and the two vehicles collided. Damage to the two cars was estimated at $1,000 each.

Robert E. Harrison Jr., aged seven months, nephew of the driver of the Harrison car, suffered a fracture of the left arm. Richard Harrison, 15, brother of Robert, had a laceration of the head.

Warner had a laceration of the forehead. His wife, Mrs. Helen Warner, suffered contusions of the chest, lacerations of the left hand, contusions of the back and abrasions of the right knee. She was admitted to the hospital.

The four Warner children, who were passengers in their parents' car, were uninjured. Also escaping injury were Harrison and two passengers in his car, his sister Nancy Miley, 17, and his sister-in-law, Mrs. Annette Harrison, 18, mother of the injured boy.

Firemen Respond

Gettysburg firemen responded in the rescue truck, arriving before the ambulance, which was also called to the scene.

Glenn Weishaar, who with Frank Linn and Donald Staub were with the rescue truck, took the Warner children to his home until relatives arrived.

State police are continuing their investigation into the accident with the hope of finding the motorist who is charged with being responsible for the accident.

Three Cars Collide Saturday Evening

Damage totalled $225 when three cars collided Saturday night at 8:30 o'clock one-half mile south of Cross Keys on the Hanover Road, Route 94.

State police said an auto had stopped preparatory to making a left turn. George H. Darr, 45, Carlisle R. 3, stopped his car behind that vehicle. Mae E. Hockensmith, 31, Hanover, halted her auto behind Darr's car. Police said Verna J. Harris, 35, Abbottstown, was unable to stop quickly enough and her car struck the rear of the Hockensmith auto forcing it into the back of the Darr sedan.

RED CROSS IS ASKED TO RAISE DISASTER FUND

National headquarters of the American Red Cross has called on the Adams County Red Cross Chapter to undertake a "vigorous drive to secure emergency funds" so that the Red Cross can carry out disaster relief in the flood-ravaged areas of Pennsylvania and eight other states, George L. Haenn, Adams County president reported today.

Rain-swollen rivers which poured flood waters into the Northeastern states have caused a death toll of 93 persons and millions of dollars of damage. Thousands of homeless people face the threat of new rain storms and typhoid fever from contaminated food and water supplies.

Since the beginning of the havoc Red Cross teams have been in the stricken areas setting up shelters and food centers to provide for the homeless. Additional funds are badly needed to carry out Red Cross disaster services.

York Seeks $15,000

Chapters of the Red Cross throughout the nation are carrying on similar campaigns. York County Chapter has set a goal of $15,000 for flood relief.

Donations to the flood relief can be made at the local Red Cross headquarters, 141 Baltimore St. Since Pennsylvania has been extremely hard hit Haenn is hopeful that "Adams Countians will respond generously to do their part toward alleviating the tragic suffering in one of the worst floods in the State's history."

Moose Will Open Bids September 1

A special meeting of the local Moose lodge will be held Thursday evening, September 1, at 8 o'clock to accept or reject bids for the purchase of kitchen equipment, chairs and tables for the remodled Moose home, Secretary Dewey E. Wolff announced today.

Plans for a membership campaign extending through November 1 to honor the late George D. March were also announced by Secretary Wolff. March, who served as an officer of the lodge secured more than 50 new members for the Moose during the years he was a member. The lodge is seeking to secure a class of more than 50 in his honor.

DRIVER JAILED AFTER CRASH ON ROAD IN VALLEY

One person was injured and damage totalled $930 when two cars collided Saturday evening at 7:45 o'clock on the Valley Rd., about one-half mile from its intersection with the Lincoln Highway atop Mt. Newman.

State police said Ray M. Dearworff, 30, Orrtanna R. 1 was driving north when his car collided with a south bound sedan operated by Clarence W. Finley, 35, Belle Vernon, Pa.

Mrs. Derwen R. Finley, 35, wife of one of the drivers, suffered lacerations and contusions of the scalp and was treated at the Warner Hospital where she was removed by a passing motorist.

Police sait Finley, in attempting to avoid the collision, had driven to the side of the road, and after the crash his car contniued on knocking down three sections of a fence on the property of John A. Stine, Orrtanna R. 1.

Deardorff signed a plea of guilty to a charge of driving under the influence this morning before Justice of the Peace Robert P. Snyder. He was lodged in the county jail in default of $500 bail, for action at sentence court August 27.

Calcutta Auction Tuesday Evening

The Gettysburg Country Club will hold its annual "calcutta" stag party Tuesday evening at 9 o'clock at the club house. The members of the first and second flights will be auctioned off after which pairings for opponents will be drawn.

One dozen golf balls will be given away for a door prize during the evening. Following the auction a cold roast beef buffet will be served.

COURT NAMES MASTER

Judge W C., Sheely Saturday appointed Atty. Eugene V. Bulleit as master in the divorce action which Gladys Marie (Pine) Downin, Mt. Pleasant Twp., has brought against Edgar Downin, New Oxford R. 2.

Shop at Tobey's until 9 tonight in air-conditioned comfort. Group of Playtex girdles, half-price! Wonderful selections still available in bathing suits, dresses, skirts, sportswear, still half-price. See our lovely Fall Fashions for every age and figure! Tobey's, 13 Baltimore St.

Bloody Rioting In French North Africa May Be 1,000

CASABLANCA, Morocco (AP) — Grim French troops and Foreign Legionnaires chased rebel bands in the Moroccan hills today as the official death toll from bloody weekend rioting across French North Africa neared the 800 mark.

Quick action restored a semblance of order in Algeria, where most casualties occurred, but violence continued in Morocco as French foot troops supported by tanks and jet planes fought back at the terrorists.

Dead May Be 1,000

In a desperate bid to restore peace to France's shattered North African holdings, Premier Edgar Faure, Foreign Minister Antoine Pinay and other top French figures hastened to the French resort of Aix le Bains today for a week of talks with Moroccan leaders. Their aim is a plan for granting more self-rule to the protectorate.

The official death count for the weekend blood bath in Morocco and Algeria totaled more than 764, with the figures still climbing. Experienced observers believed the toll would reach 1,000.

Early today the count stood at more than 210 dead in Morocco—90 European civilians, 20 French and native troops and more than 100 Moroccan rebels. The listed toll was 485 terrorists and 69 French dead in the Constantine area of neighboring Algeria, where the nationalists launched a mass attack in an effort to profit from the Moroccan unrest.

Despite the widespread violence, U.S. air bases in Morocco apparently escaped unscathed over the weekend.

Clamp Tight Curfew

Most of the large cities in Morocco and Algeria were silent un-

(Continued On Page 11)

Flood Ravaged Areas Face Typhoid Fever And Rain Threat; Death Toll Reaches 93 As Emergency Workers Carry On Cleanup

(SEE PICTURES PAGE 9)

By RICHARD GRAVES

STROUDSBURG, Pa. (AP) — A threat of typhoid fever and more rain hung over the flood-ravaged areas of northeastern Pennsylvania today.

The death toll stood unofficially at 93 but officials said they expected the final figure would be well over 100.

Antityphoid fever serum was flown into the area yesterday. By nightfall some 8,000 persons in this Pocono Mountain resort town alone were inoculated.

No Typhoid Reported

The typhoid peril tems from contaminated water supplies. In Bucks County, south of Stroudsburg, polluted water was blamed for an outbreak of dysentery. So far, there have been no reported cases of typhoid.

Brief thundershowers came last night, fortunately causing no noticeable rise in water levels, but more rain was forecast for today.

Last Thursday, heavy rains unloaded by dying Hurricane Diane started filling streams high in the Pocono Mountains north of here. The rushing water picked up momentum and roared through the narrow Brodhead Valley, tearing out dams, demolishing dwellings and killing some 75 persons in this area alone.

Davis Camp Destroyed

Twenty-five of these were summer vacationers at Camp Davis, a private summer camp along the Brodhead Creek a few miles north of Stroudsburg. It was completely wiped out. Only nine are believed to have survived.

Food was being dispensed free in churches and movie theaters. Businesses remained closed. Some were wiped out.

The cleanup continued throughout the rest of eastern Pennsylvania but nowhere was the job as tough as in Stroudsburg and nearby East Stroudsburg, each with a population of about 6,000.

Bridges Wiped Out

The towns are separated by Brodhead Creek. All bridges were wiped out and the only present connection is by outboard motorboat, a precarious trip in the swift current.

Plans are being made for the fabricated steel bridges put up by Army engineers.

A twilight curfew was imposed and armed National Guardsmen patrolled the streets overnight to prevent looting. Guardsmen also patrolled Scranton, to the northwest, and other flood-damaged cities.

Emergency Shelters

Emergency shelters have been set up in churches and schools for the thousands of homeless.

Most of the Camp Davis victims were women and children from northern New Jersey and New York. Seven members of one New Jersey family were among the dead or missing. Four other families had triple losses.

Nancy Johnson, a 19-year-old student nurse from Jersey City, N.J., survived the flood despite a terrifying experience lasting all Thursday night. Her two brothers were lost in the torrent. Her mother, another survivor, is in Monroe County General Hospital.

Horror-Packed Minutes

Nancy and her camp mates had crowded into the attic of a central

(Continued On Page 9)

RAY E. DUBS, 14 DROWNS SUNDAY NEAR LINEBORO

Ray Earl Dubs, 14-year-old son of Mr. and Mrs. John L. Dubs, Hampstead, Md., R. 2, drowned late Sunday afternoon in Gunpowder Falls Creek, near Lineboro.

James T. Marsh, Westminster, Md., deputy medical examiner, attributed cause of death as accidental drowning.

Young Dubs, who would have entered the 10th grade at Manchester, Md., High School, next month, was one of a six-member party which left the Dubs' home in the late afternoon for the creek. Other members of the party were four brothers of the victim, Ralph, 16; Clarence, 11; Ivan, 10; Melvin, 8,and a neighbor, Ernest Martin, 9.

None Swimmers

The boys, none of whom were able to swim, the family said, were at the swimming hole along the creek only about 15 minutes when young Dubs, who was on an inner tube, disappeared from the surface.

Ralph, oldest brother, immediately endeavored to rescue his brother from the stream, which is from 15 to 20 feet in depth at some places, while other members of the party stopped passing motorists.

Firemen of the Lineboro Company, who were summoned to the scene, which is several miles from the Dubs' home, located the boy's body some 45 minutes later. An unidentified motorist brought the body to the surface about 7 p.m.

Efforts were made to revive the victim with the use of a resuscitator of Hampstead ambulance. Dr. W. H. Foard, Manchester, Md., physician, directed the recovery attempts.

Surviving in addition to his parents and four brothers, all at home, are his paternal grandmother, Mrs. Savannah Wildasin Dubs, Hampstead R. 2, and his maternal grandfather, Eugene Hilker, Littlestown.

Rev. Harvey Schlichter, pastor of Lazarus Reformed Church, will conduct funeral services Wednesday at 2 p.m. from the Geiple Funeral Home, Glen Rock. Interment in Lineboro Cemetery.

DILLSBURG MAN PASSES AWAY

Michael Ervin Nell, 58, Dillsburg R. 2, died Saturday evening in the Carlisle Hospital where he had been a patient for a week.

Nell operated a grocrey store at Franklintown for several years until ill health forced his retirement about two years ago. He was a member of the Reformed congregation of the Barrens Union Church.

The deceased was born in York County, a son of the late George H. and Rebecca (Kinter) Nell.

Surviving are his widow, the former Margaret Chapman; one daughter, Janet M., at home; one son, Richard C., Dillsburg, and one sister, Mrs. Katie G. Bentz, Mechanicsburg R. 2.

Funeral services Tuesday at 2 p.m. at the Cocklin Funeral Home, Dillsburg, conducted by his pastor, the Rev. A. T. Kaup. Interment in the Dillsburg Cemetery. Friends may call at the funeral home this evening after 7 o'clock.

Aged Taneytown Woman Expires

Mrs. Jennie K Copenhaver, 82, wife of William M. Copenhaver died at her home in Taneytown, Sunday at 10:30 a.m. She had been in declining health for some time.

The deceased was the daughter of the late Jacob S. and Clarissa Stonesifer Halfley. She is survived by her husband, one son, Harry W. Copenhaver, Taneytown, six grandchildren, 4 great grandchildren, one brother, H. Lee Halfley, two sisters, Mrs. Harry Senft and Mrs. John Shriner, all of Taneytown.

The funeral will take place Wednesday at 2:30 p.m. in charge of her pastor, Rev. Arthur Garvin of the EUB Church of which she was a lifelong member. Burial in the church cemetery. Friends are invited to call Tuesday evening between 7 and 9 o'clock. Arrangements in charge of C. O. Fuss, Taneytown.

Zepp Reunion Held Near New Chester

One hundred members of the Zepp family held their eighth annual reunion Sunday at Pine Community social hall near New Chester. Basket lunches were served at noon.

Bender Millar, New Oxford, president, conducted a business session. Prizes were awarded as follows: The oldest man present, Frank Zepp, Lafayette, Ind., oldest woman, Mrs. Samuel Zepp, New Oxford R. 2; youngest person, Ronald Clair Zepp infant son of Mr. and Mrs. John C. Zepp Jr., York Springs.

Officers were elected as follows: President, William Millar, Wrightsville; vice president, Norman Zepp, New Oxford R. 2; secretary, Mrs. John P. F. Zepp, York Springs; treasurer, Mrs. Kenneth Hostetter, Hanover R. 4.

Historians are Mrs. Charles Martin, York; Joel Zepp, York Springs, and Mrs. Robert Coble, Ben Avon, Pittsburgh.

The day's program included soft ball and contests. The ninth reunion will be held at the same place the third Sunday in August, 1956.

Social Happenings

Phone Gettysburg 1248, 640 or 725 — After 7 P.M., 751-Y

John G. Glenn Jr., Camp Meade, Md., spent the weekend with his parents, Dr. and Mrs. John G. Glenn, E. Lincoln Ave An additional guest this weekend was Dr. Glenn's sister, Miss Keith Glenn, of Alexandria, Va.

* * *

Mr. and Mrs. Guy W. Fissel sailed from New York Friday for Honduras. Mr. Fissel, who recently received his M.E. from Pennsylvania State University, has accepted a position with the United Fruit Company at LaLima, Honduras. He is the son of Mr. and Mrs. Elmer Fissel, R. 3.

* * *

Dr. and Mrs. J. Clair Donley and daughter, E. Broadway, were recent guests at Chalfonte-Haddon Hall, Atlantic City, N. J.

* * *

Mr. and Mrs. Ralph J. Loury entertained at dinner Sunday at their home in Carlisle in honor of the 47th wedding anniversary of Mr. and Mrs. David C. Bloser Jr., Baltimore St.

* * *

Mrs. Jan N. Rysdyk, Mount Vernon, N. Y., is spending the week with her parents, Mr. and Mrs. Henry J. Smith, W. Lincoln Ave.

* * *

Mr. and Mrs. Clyde Shultz and son, Robert, W. Middle St., and their granddaughter, Miss Bonnie Keefer, R. 5, have returned to their homes after a visit of several days with Mr. and Mrs. George Newcomer and daughter, Careth Ann, their cousins, in Graham, N. C.

* * *

The Lydia Sunday School Class of St. James Lutheran Church will meet Tuesday evening at 8 o'clock at the home of Mrs. Paul Knox, Country Club Lane. The speaker will be Mrs. Richard Jones, Hanover.

* * *

Danny Kaye, comedian from Hollywood, Calif., was among the weekend visitors at the National Museum. He was accompanied by Don Dickover, also from Hollywood.

Another weekend tourist was Frank T. Gallagher, Judge of the Minnesota Supreme Court, and a Civil War student Judge Gallagher said he was "pleased to see the painting of Alfred Woolson" hanging in the Museum. Last survivor of the Union Army, Mr. Woolson is 108. Another painting of Woolson hangs in the city hall in Duluth. The painting in Gettysburg was presented by the David Wisted American Legion Post of Duluth.

Other visitors came from 43 states, the District of Columbia, Canada, Hawaii, England and Italy.

* * *

The Marsh Creek Society of the CAR will meet at the home of Mrs. L. S. Long, Long-View, R. 3, Wednesday afternoon at 2 o'clock.

* * *

Mr. and Mrs. John Eiker and daughter, Margaret, Arlington, Calif., arrived Saturday to spend several weeks with Mr. Eiker's parents, Mr. and Mrs. Edward Eiker, R. 3. Mr. and Mrs. Robert Eiker and daughter, Carmen, of Long View, Tex., will arrive this week for a visit with the Eikers in Gettysburg, parents of Robert Eiker.

* * *

The Xavier Club of St. Francis Xavier Church will meet Tuesday evening at 8 o'clock at the church.

* * *

Mrs. Catherine Henninger and Mr. and Mrs. Edward Watts and son, Edward Jr., all of Greensburg, spent the weekend with Mr. and Mrs. Preston Rudisill, Grandview Terrace.

* * *

Mrs. John A. Codori, Mrs. William Asper, Mrs. Leo McDermitt and Mrs. George L. Haenn, all of Gettysburg, made a retreat at St. Joseph's convent, Columbia, Pa., over the weekend. It was conducted by the Rev. Fr. Daniel Lawlor, S.J., of Baltimore.

* * *

Mr. and Mrs. George Moore, Philadelphia, spent last week with Miss Mae Miller, 231 N. Stratton St.

* * *

Mrs. Louis Brady and daughter, Connie 50 W. Middle St., and Mr. and Mrs. Norman France and daughter, Carol Ann, Baltimore, have returned to their homes after a vacation of three weeks with Mr. and Mrs. Warren Williams and family in Long Beach, Calif.

They also visited Disneyland, other cities in California, and Tijuana, Mexico. Driving out by the southern route they returned via the Rockies.

Mrs. Brady and Mrs. France are sisters of Mrs. Williams.

* * *

Mr. and Mrs. Robert H. Deardorff and daughter, Demaree, Virginia Lee and Melanie Ann, have returned to their home on N. Washington St. after a week's vacation at Ocean City, Md.

* * *

A Scotch Foursome was held at the Gettysburg Country Club Sunday with 92 persons participating. A buffet luncheon was served at the club house.

Winning couples were as follows: first, Miss Mary Roddy and Herbert Raymond, low net score, 68; second, Miss Susan Britcher and Dr. Fred Tilberg, low net score, 69; third, Mrs. Paul Singmaster and Robert A. Codori low net score, 70; fourth, Mrs. C. M. Heldit and Dick Sleichter, low net score, 71.

The ladies of the Chambersburg Country Club will play the Gettysburg women on the local golf course Tuesday. Luncheon will be served at 12:30 o'clock. Tee-ing off time for the team will be 9 a.m. and for the other golfers, after 9:30 a.m.

* * *

The Adams County Council of Republican Women will hold an organizational meeting Tuesday evening at 7:45 o'clock at the home of Mrs. John D. Teeter, Twin Lakes Park, Gettysburg. Officers of the Pennsylvania Council will be guests. Mrs. Forest Craver is temporary chairman of the council. Interested persons are invited.

* * *

Mr. and Mrs. James Campanaro, Yonkers, N. Y., spent the weekend with Mr. and Mrs. C. Richard Wolff, York St.

* * *

The monthly meeting of the Cub Pack of St. Francis Xavier Church will be combined with a family picnic Thursday evening at 6 o'clock at the former CCC camp on W. Confederate Ave.

* * *

Mrs. Howard Angell has returned to her home in Harrisburg after spending a week with her brother-in-law and sister-in-law, Mr. and Mrs. Fred Trimmer, R. 2.

Walter Angell, R. 2, has returned to his home after a visit with his son and daughter-in-law, Mr. and Mrs. Howard Angell, Harrisburg.

* * *

George W. Topper, 108 E. Middle St., who has been a patient at the Polyclinic Hospital, Harrisburg, for 18 days, is reported to be "much improved" according to his family. He is suffering from a heart and kidney condition.

* * *

Mr. and Mrs. Edward Rohanna and children, James, Richard, Barbara and Brenda, have returned to their home on Highland Ave. after a week's visit with their parents, Mr. and Mrs. Clyde Hoy, Spraggs, Pa., and Mr. and Mrs. H. A. Rohanna, in Waynesburg.

Weekend guests at the Rohanna home were Mr. and Mrs. James Tennant and children, Patty, Kathy and Mary Jane, of Waynesburg.

* * *

Mr. and Mrs. Frederick J. Hughes, Fairfield Road, and Mr. and Mrs. Leroy R. Rudisill, Harrisburg Road, have returned after spending several days vacation at Ocean City, N. J.

* * *

Mr. and Mrs. John W. Shoop and children, Diane and Michael, Cumberland, Md., were weekend guests of Mrs. Shoop's parents, Mr. and Mrs. Paul B. Ramer, Buford Ave., and Mr. Shoop's parents, Mr. and Mrs. Edwin Shoop, Lincolnway East.

* * *

Miss Molly Lighter has returned to her home on Buford Ave. after spending a week in Michigan where she attended a meeting of the Luther League.

* * *

Mr. and Mrs. J. A. Gaffney, Miss Margaret Gaffney, Miss Margaret Dougherty, and Walter Dougherty, of Philadelphia, spent Saturday with the Misses Rhoda and Elizabeth Breighner and Joseph Breighner, E. High St.

* * *

Rev. Mr. Ivan L. Sterner, Hollis, Long Island, N. Y., was the guest minister Sunday at St. James Lutheran Church in the absence of the pastor, Rev. Dr Ralph R. Gresh, who is on vacation.

Rev. and Mrs. Sterner are spending the month of August at their summer home, near Fairfield. They are also spending some time with their son, Clair Sterner, who makes his home with Mr. and Mrs. Samuel Dayhoff, R. 5. Mrs. Dayhoff is a sister of Rev. Mr. Sterner. Clair is circulation manager of The Gettysburg Times.

* * *

Gettysburg Country Club will sponsor a Teen-Age dance at the Club on Friday, August 26, from 9 until 12 p.m. with music by George Ollinger Trio. Teen-Agers are entitled to bring a partner and one guest couple. Refreshments will be served at the dance which has been arranged by the Teen-Agers under the chairmanship of Miss Elise Scharf. Dress is optional.

19 LOCAL SCOUTS ARE IN CANADA

Nineteen Boy Scouts and leaders who left here Friday for a ten-day canoe trip in Canada arrived at Temagami, Ontario, Sunday, according to a telegram received by The Gettysburg Times today.

Charles S. Harris, E. Middle St., leader of the group, said that the unit swam in Lake Ontario Saturday and toured Niagara Falls.

Harris reported "everyone fine" as the party headed for Sandy Inlet on Lake Temagami. They were scheduled to attend church services at Bear Island Sunday afternoon and then head by canoe for Diamond Lake.

Following a 125-mile trip through the Canadian wilderness by canoe and boat they are to return by way of Temagami to the Toronto Fair, Saturday. Stops are planned at Buffalo, N. Y., for church servces Sunday and then at the "Grand Canyon of Pennsylvania." They will return midnight Sunday night.

Reunion Of Allison Family Held Sunday

The Allison family held a reunion Sunday at the South Mountain Fairgrounds with 100 persons in attendance. Mrs. Harvey Dickert was chairman of the games committee. Prizes were awarded on the basis of those who had birthdays or were married in July.

Officers elected were: President, Jay Brown; vice president, Allison Keller; secretary, Mary Brown; treasurer, Harvey Dickert.

A reunion will be held at the same place on the third Sunday of August, 1956

Engaged

MISS CAROL PLANK

Mr. and Mrs. Cletus R. Plank, R. 5, announce the engagement of their daughter, Carol Nancy, to Jack E. Howe, 453 S. Washington St.

The bride-to-be is a graduate of the Gettysburg High School with the class of 1955. She is employed by the United Telephone Company.

Her fiance, a graduate of the Biglerville High School, class of 1951, is employed at Swope's Atlantic Service Station. Mr. Howe was discharged from the Army in May after serving for two years.

No date has been set for the wedding.

Ike To Tour Flood Areas

DENVER (AP)—President Eisenhower will make a six-state aerial inspection of Eastern hurricane and flood damage tomorrow.

He personally announced his plans to take a look at the damage which has taken many lives and caused much property destruction.

Eisenhower told newsmen at the summer White House that he will leave Denver by plane and arrive in Hartford, Conn., to confer with E. Roland Harriman, chairman of the American Red Cross. Governors of the flood-ravaged states also have been invited to attend.

Eisenhower appealed to people everywhere in the country to "pitch in and help" the Red Cross in a drive for relief funds.

13 SCOUTS ARE HOME FROM TRIP

Thirteen Explorer Scouts from Post 73, Gettysburg, returned home Saturday after a three day trip to Canada highlighted by a visit to the 8th International Boy Scout Jamboree held at Niagara-on-the-Lake, Ontario. The jamboree attracted nearly 10,000 scouts from more than 50 countries, cost $1,000,000 and drew more than 30,000 spectators.

Local scouts spent several hours on the jamboree grounds fraternizing with scouts of many lands, photographing the campsite and activities, and engaging in the activity of "swapping" neckerchiefs, slides, insignia, and uniform parts.

The following scouts and leaders made the trip: Harvey Bollinger, David Schmidt, Roger Craver, Philip Smith, David Weikert, Roger Miller, Lawrence Howser, Philip Scott, William Woods, William R Swisher Jr., William R. Swisher Sr., committee chairman, Howard S. Fox Jr., assistant post advisor, and Robert G. Zeigler.

Next meeting of the group will be Thursday, September 1, when films and snapshots will be viewed.

FORMER LOCAL RESIDENT DIES

Mrs. Ella Daisy Grenier, 72, New York City, formerly of Gettysburg and Hanover, died unexpectedly Saturday at 5 p.m. in a New York hospital.

She had been a patient at the hospital for several days. Death followed a heart attack.

The deceased was a daughter of the late Simon J. and Ellen (Albright Diller, and was born in Hanover on July 31, 1883. She resided in Gettysburg for many years. For the past 30 years she lived in New York. Her father operated Hotel Gettysburg which was known at that time as the Diller House.

Surviving are two sons, Edouard, Hanover, and George A., with whom she resided; four grandchildren, and one sister, Mrs. C. Tyson Tipton, 143 Buford Ave. The late Mrs. William F. Codori also was a sister.

Private funeral services Wednesday at 10 a.m. at the Frederick Bucher Funeral home, Hanover, conducted by the Rev. Dr. Nevin E. Smith, pastor of Emmanuel Reformed Church, Hanover. Interment will be in Mt. Olivet Cemetery, Hanover.

2 SPEEDERS FINED

Two Hagerstown men paid fines of $10 and costs each Saturday to Justice of the Peace Charles A. Hemler. Charles Hom and Robert Calandrelle were both stopped by state police on Route 15, the former for driving on the left of the highway and the latter for speeding.

Upper Communities

Telephone Mrs. John A. Leeti, Biglerville 126-R

The United States Civil Service Commission has announced that an examination will be conducted to fill the position of postmaster for Idaville. The salary is $2030.

Applicants must reside within the area served by the Idaville postoffice. Applications must be filed with the U.S. Civil Service Commission, Washington 25, D. C., by September 13. The application forms and further information can be obtained at the Idaville postoffice.

The previous postmaster, Alfred R. Delp, who served about seven years in that position, died in June. His son has been serving as acting postmaster since that time.

Miss Anita Deardorff, daughter of Mr. and Mrs. Arthur Deardorff, Arendtsville, is spending the week at Intermediate Camp, Camp Nawakwa.

Dr. and Mrs. O. D. Coble and son, Donald, Mr. and Mrs. George Schriver and Mrs. Stanton House, Bendersville, left Sunday for a 10-day visit to Canada.

Mr. and Mrs. Donald B. Shetter, Biglerville, visited Bloomsburg on Saturday to attend the 15th high school class reunion of Mrs. Shetter. On Sunday they visited relatives in Berwick.

A family social and corn bake, sponsored by the Sunday School, will be held in the basement of St. Paul's Lutheran Church, Biglerville, at 6:30 Tuesday night. Everyone in the Church and Sunday School is invited to attend.

Clair Grim and grandchildren, Trudy and Robin Grim, Table Rock, spent the past weekend with Misses Helen Lower and Myrna Sheely, Berwyn.

D. W. Gilbert, Arendtsville, was the guest of honor at a surprise birthday party at his home Friday evening. Music was played and refreshments served to the following: George E. Reichard, Mr. and Mrs. Scott Garman, Sue Schoock, Mary Plasterer, Joyce Mehring, Carl Westerdahl, Bill Nolley, Sandy McEntyre, Wayde H. Stover, Henry Fox, Sidney Wagnild, Wayne Fleck, Elizabeth Esir, Chris Tabor, Mike Tabor, Janie Plaster, William Houser, Mr. and Mrs. Ivan Odbert and Richard Heflin.

Lt. and Mrs. Daniel Bushman, Long Island, N. Y., recently spent several days with the former's parents, Mr. and Mrs. E. D. Bushman, Arendtsville

Mr. and Mrs. Dale Ecker have move from E. Middle St., Gettysburg, to their recently-purchased home at Biglerville R. 1.

The Golden Rule Sunday School Class of Trinity Lutheran Church, Arendtsville, will can peaches for the National Lutheran Home, Washington, D. C., Tuesday evening at 7 o'clock at the church. All members able to help with the project are asked to bring their knives and dish pans along with them.

Mr. and Mrs. Milton Wike, Philadelphia, recently spent several days at the home of Mr. and Mrs. E. D. Bushman, Arendtsville.

The committee appointed by the South Mountain Fair Association to solicit funds for new chairs in the memorial auditorium at the fairgrounds, reports that the response to their letters has been "very encouraging to date." Any one who wishes to make a contribution to the "chair fund" is asked to do so before Friday.

Mr. and Mrs. Harry Funt and Mrs. Russel Markle, Biglerville; Mr. and Mrs. Lloyd Slusser, Aspers; and Mrs. Maude Walter, Arendtsville, attended the North Mountain Bible Conference held near Benton over the weekend.

Mr. and Mrs. Carl B. Taylor and Mr. and Mrs Ralph G. Taylor Biglerville, entertained the following people at a picnic supper at their home Sunday evening: Mrs. Ethel Talbert and sons Teddy and Jerry, Hampstead; Mr. and Mrs. George H Neal and son, George Jr., Waynesboro; Mr. and Mrs. Ira Nusbaum, Westminster, Md.

Earl Carey, Biglerville, was the guest teacher on Sunday at Bendersville Lutheran Sunday School.

Mr. and Mrs. A. S. Moomaw, Roanoke, Va., are spending this week with their son, Harold Moomaw, Biglerville, and other relatives in the upper community and Gettysburg.

Mrs. Theodore Group, Gardners; Mrs. Ralph Minick, Boiling Springs, and Mrs. Revere Thomas, Biglerville, have returned from a tour of the eastern part of New York, the New England States, and Cape Cod.

The Himes family reunion was held at Bendersville Community Hall on Sunday with 65 persons present.

Mr. and Mrs. Cyrus Bucher, Mr. and Mrs. Elmer Yoder and Mr. and Mrs. John Hauser, Biglerville, attended the wedding of Miss Carol Wirt and Robert Baderhoop at Hunting Ridge Presbyterian Church, Baltimore, Saturday.

Mr. and Mrs. C. William Harbaugh, Biglerville, are attending the Gift Show in New York City this week.

The Upper Adams County Young Farmers held a wiener roast for their families at Bendersville Park on Saturday evening with approximately 70 persons present.

Miss Carol Bosserman, daughter of Mr. and Mrs. Donald Bosserman, Biglerville, is spending this week at Camp Nawakwa.

Mrs. George Roth, Penbrook, recently spent several days with Mr. and Mrs. A. L. Leinart and daughter, Biglerville.

Miss Mae McCauslin, and Mr. and Mrs. Richard Hutton, Bendersville, and Mr. and Mrs. Spencer House, Coatesville, are spending a week's vacation at Ocean City, N. J.

The following girls attended the State Christian Endeavor Summer Assembly held at Dickinson Colthrough Sunday: Misses Jane Plank and Ann Hildebridle, from Heidlersburg Lutheran Church, and Miss Lois Gaither, from Benders Lutheran Church, Biglerville.

Miss June Heller, Baltimore, spent the past weekend with her parents, Mr. and Mrs. Hobart Heller, Biglerville.

The Council of St. Paul's Lutheran Church, Biglerville, will meet at the parsonage at 7:30 this evening.

Mr. and Mrs. John Hauser and daughter, Melinda, Biglerville; Mr. and Mrs. M. E. Knouse, Arendtsville, and Mr. and Mrs. John Peters, Gardners R. 1, spent the past week attending the International Apple Convention at Detroit, Mich.

Pfc. Frank Cline is serving the National Guard at Indiantown Gap for two weeks. His address is: N.G., 241.240.46, Hq. Co., 28th Inf. Div., Indiantown Gap Military Reservation, Annville.

Weddings

Overbaugh—Heacock

The marriage of Miss Margaret Theresa Heacock, daughter of Mr. and Mrs. Floyd Hanley Heacock, Bedford, and Philip Joseph Overbaugh, son of Mrs. Helen Overbaugh, McSherrystown, and the late J. Clarence Overbaugh, was solemnized Saturday at 10:30 a.m. in St. Thomas Church, Bedford. The Rev. Lawrence R. Overbaugh, brother of the bridegroom, performed the double-ring ceremony. Palms and white gladioli decorated the church and the men's choir sang.

The bride, who was given in marriage by her father, was attired in a gown of lace and nylon sleeves and a sweeping train. Her fingertip-length veil was attached to a lace pillbox trimmed with seed pearls. The bride carried a prayer book arrangement of feathered white carnations.

Miss Bette Arnold, Bedford, cousin of the bride, was maid of honor. She was dressed in a pale yellow crystallette gown and carried a cascade arrangement of deep yellow carnations.

Miss Ruth Ann Heacock, Bedford, sister of the bride, was bridesmaid. She wore a turquoise crystallette gown and carried a cascade arrangement of pink carnations.

Bernard Overbaugh, McSherrystown, brother of the bridegroom, served as best man.

The ushers were Jerome Overbaugh, Hanover, brother of the bridegroom, and John Heacock, Bedford, brother of the bride.

Following the ceremony, a reception was held at the Fort Bedford Inn. After a trip to the Pocono Mountains, the couple will reside in Hanover. Mrs. Overbaugh, a graduate of Lock Haven State Teachers College, formerly taught physical education in the Hanover schools and Penn Township schools, near Pittsburgh. She is now employed at Susquehannock Joint School, near Glen Rock. Her husband, a graduate of the University of Baltimore, is employed as a public accountant by Phillip R. Friedman and Associates, York.

Young Farmers Hold Picnic On Saturday

The Upper Adams County Young Farmers Association held its family picnic Saturday evening at 6 o'clock at the Bendersville Recreation Field. Approximately 26 were present with their families raising the total figure to 70 persons.

Entertainment was provided by horseshoe and softball, after which refreshments were served and each Young Farmer introduced his family and guests.

Committees in charge were: recreation, Glen Rex, chairman, Elliot Schlosser and Paul Terry; refreshments, Ronald Rice, chairman, Eugene Staub and Lester Taylor.

10,127 Visitors Here Over Weekend

There were 10,127 visitors in Gettysburg over the weekend according to National Park figures, an increase of 2,000 tourists over last weekend.

On Saturday there were 4,788 persons in private cars and 149 in four buses, a total of 4,937. There were 5,190 visitors here Sunday, 138 of whom traveled in four buses.

A Wide Selection of Gifts for Any Occasion!

BLOCHER'S

25-27 Chambersburg Street

SPECIALS
FOR WEEK OF AUGUST 22!
STEPLADDERS 4', 5',and,6'
79c per ft.
EXTENSION LADDERS
85c per ft.
GEO. M. ZERFING'S
"Hardware on the Square"
Gettysburg Littlestown

A STEP IN ADVANCE
Planning ahead is always the practical thing to do
BENDER Funeral Home

GOODWILL USED CARS
1952 Pontiac "8" Custom Catalina, Hyd., R&H.
1948 Pontiac "8" Torpedo 2-dr., Hyd., R&H.
1947 Pontiac "6" Streamliner 4-dr., R&H.
1947 Oldsmobile "66" 2-dr., Hyd., R&H.
1940 Pontiac "6" Torpedo 2-dr., R&H.
H. & H. MACHINE SHOP
Sales Room Open Until 9 P.M.
Pontiac Sales and Service Gettysburg, Pa.

SPEED QUEEN
THE QUEEN OF ALL
WASHERS
Bowl-Shaped Tub
Double-Wall Construction
Tangle-Proof Agiator
Hi-Baked White Enamel
Time Clock - Fast Washing
Up to 7 Loads Per Hour
For Long Trouble Free Service
Buy Only Speed Queen
List For $149.95
Special This Week $119.95
And Your Old Washer
Other Models From $89.95

REDDING'S SUPPLY STORE
30 YORK STREET PHONE 788 WE DELIVER
Free Parking in Rear While Shopping Here

FEMALE
HELP WANTED
Experienced stitchers and those interested in learning sewing machine operations. Paid holidays and vacations. Apply at once.
CARROLL SHOE COMPANY
Arendtsville, Pa.

ADVERTISE IN THE TIMES

Littlestown

KINGSDALE FIRE CO. CARNIVAL TO OPEN TONIGHT

The seventh annual Kingsdale Firemen's Carnival is being held this week on the carnival grounds, two and a half miles from town, along the Taneytown Rd. Entertainment will be provided by the Knights of Pythias Band, Hanover. The prize to be given away at 11:30 p.m. tonight is an electric mixer. There will be amusements of all kinds and refreshments.

On Tuesday evening, at the Kingsdale Carnival, musical entertainment will be presented by the Oklahoma Travelers of Highspire. The prize to be given away Tuesday night is a reclining chair.

The Uniform Rank to the Alpha Fire Company No. 1 chalked up another first prize in its long list of cash awards received for parade participation this summer by capturing the prize of $250 for the best appearing marching unit in the firemen's parade at New Freedom on Saturday afternoon. The Uniform Rank was accompanied by the Littlestown High School Band. The band won first prize of $100 as the best musical group.

Council Meets Tuesday

The Littlestown Borough Councilmen will meet Tuesday evening at 8 o'clock in the office of the borough secretary, Roger J. Keefer, N. Queen St.

The Borough Fathers will be the guests of the Littlestown Rotary Club at the weekly dinner session of the Rotarians Tuesday evening at 6:15 o'clock at Schottle's Hotel. The program will be in charge of the Community Service Committee, composed of Donald Z. Mann, chairman, Clarence R. Reck, Dr. Joseph R. Riden, C. Donald Bowser, Arthur E. Bair and A. W. Schott.

The second August meeting of the Mason and Dixon Memorial Post No 6954, Veterans of Foreign Wars, will be held on Tuesday at 8 p.m., at the VFW Home on W. King St.

Prayer meeting will be held in the Southern Methodist Church, Crouse Park, on Tuesday evening at 8 o'clock.

The August meeting of the Women's Missionary Society of St. Luke's Union Church, near White Hall, was cancelled. The next regular meeting will be held on Friday, September 16, 8 p.m., at the church, with Mrs. Roscoe Klinefelter as leader.

Eagles Play Tonight

Members of the Eagles softball team are to report to the playground diamond this evening at 6:30 p.m. for the rescheduled game opposing the Mystic Chain. This will be a Littlestown League contest.

The Littlestown 4-H Club has announced cancellation of Tuesday's bus trip due to lack of sufficient reservations.

Airman Jack Stites, who has been stationed with the Naval Air Force in Memphis, Tenn., since January, is spending a 23-day leave with his parents, Mr. and Mrs. W. E. Stites, N. Queen St. At the conclusion of the leave Airman Stites will report back to Memphis.

Visitors at the home of Mr. and Mrs. Clayton Evans and family, Prince St., are his parents, Mr. and Mrs. William J. Evans, of Kingston.

Mr. and Mrs. J. Wesley Little, Philadelphia, visited during the weekend with his parents, Mr. and Mrs. John W. Little, and her parents, Mr. and Mrs. Edward H. Brown, W. King St.

The first pennant winner in organized baseball this year was the Monroe, La., club in the Class C Cotton States League. The Yankee farm team won the first half of the split season schedule.

ADVERTISE IN THE TIMES

Sketches

By BEN BURROUGHS

"PAUSE AWHILE"

To keep abreast of things today . . . we must be on the ball . . . we should not tarry for a day . . . or it may mean our fall . . . for things are going round and round . . . at such a rapid pace . . . that one false move can mean the end . . . of treasures we embrace . . . there's little time for blessed joys . . . the price less things that count . . . for everyone is most concerned . . . to see the bankroll mount . . . so seldom do we ever stop . . . our search for shining gold . . . before we scarcely turn around . . . the years proclaim we're old . . . it's only then we hesitate . . to gathr hope anew . . . but often it is just too late . . . for life is nearly through . . . and so it is from time to time . . . we all should pause awhile . . . to shake the worry from our minds . . . and cause our hearts to smile.

Littlestown

ELECT OFFICERS ON SUNDAY AT SELL REUNION

More than a hundred members of the Sell clan and guests attended the tenth annual reunion of the Sell family held Sunday afternoon in Christ Reformed church picnic grove, near town. Following a basket lunch at noon, there was a program and business meeting.

In the absence of the president, Stanley R. Sell, the vice president, Ralph C. Unger, extended the welcome and the group sang "America." A prayer, written especially for the clan by Rev. James A. Sell, who passed away in 1948, at the age of 102, was offered by Glenn Unger. Mrs. Paul E. Altoff presented the secretary and treasurer's reports.

The following program was presented, with Mrs. J. Robert Sell, Chestertown, Md., chairman of the committee, in charge: welcome, Lynda Sell; "Davy Crockett" Larry, Peggy, Bobby and Gerry Altoff; piano solo, Betty Sell; piano solo, Janet Sell; vocal solo, Glenn Unger, accompanied by Herbert Sell, who also entertained with piano solo selections and was accompanist for group singing.

There was a report of deceased members and a moment of silent prayer observed in their memory. There was also a report of births and marriages since the last reunion.

The following officers were elected: president, Ralph C. Unger, Littlestown; vice president, Herbert J. Sell, Littlestown; secretary-treasurer, Mrs. Paul E. Altoff. Committee chairman appointed by the new president for the 1955 reunion to be held the third Sunday of August, 1956, at the same place, were: Glenn Unger, Littlestown, program; Mrs. Arthur J. Lentz Jr., York, prizes; Mr. and Mrs. Richard Sell, East Berlin, games and Donald Sell, Littlestown, refreshments.

Awards were presented by Lucy Sell, Dillsburg, prize chairman, as follows: Clayton Sell, Hanover, oldest man present; Mrs. Emory J. Bair, Hanover, oldest woman present; Diane Kay Reiber, 3½ months old daughter of Mr. and Mrs. Ira Reiber, York, youngest girl present; Terry Lee Sell, 7 months old, son of Mr. and Mrs. Richard Sell, East Berlin, youngest boy present; Mr. and Mrs. Arthur Roller, Hanover, couple married the longest, 50 years; Mr. and Mrs. P. Emory Weaver, couple married the shortest time, 1 year and four months, Mr. and Mrs. Edwin O. Sell, Belleville, N. J., couple traveling the greatest distance, 200 miles and Mr. and Mrs. G. Irvin Reindollar, York, couple with the largest family present, five children.

School Opening

Group games were enjoyed by the children and there was adult participation in games with the Reindollar family of York in charge. Ice cream was provided for those present, with Herbert J. Sell, chairmen of the refreshment committee.

The 1955-1956 school term will open on Tuesday, September 6, and children will attend mass prior to the first school session, it was announced by the pastor, the Rev. Edward J. Shanahan.

Machines Collide In York Springs

No one was injured, and damage totalled $425 when two cars collided at the York Springs intersection this morning at 3:30 o'clock.

State police said Amos Winfield, 48, of Baltimore, driving west on the Hanover-Carlisle Rd., failed to halt at the stop sign and his auto collided with a car being driven north on the Gettysburg-Harrisburg Rd. by Hanson E. Grabill, 64, Harrisburg.

U.S. railroad operating revenues for 1954 were 9,371 million dollars, the smallest since 1949.

Pen-Mar Baseball League

Final Standing

	W	L	Pct.
Blue Ridge Summit	16	3	.842
Union Bridge	14	6	.700
Cashtown	13	7	.650
Fairfield	12	9	.571
New Oxford	9	11	.450
Thurmont	9	12	.429
New Windsor	5	15	.250
Emmitsburg	2	19	.095

Sunday's Scores

Cashtown 4; Blue Ridge Summit 3
Fairfield 7; Union Bridge 5
Thurmont 7; New Oxford 5
Emmitsburg 9; New Windsor 0, forfeit.

Next Sunday's Games
Semi-finals

Cashtown at Blue Ridge Summit
Fairfield at Union Bridge

Cashtown, Fairfield and Thurmont scored victories and Emmitsburg was awarded a forfeit as the Pen-Mar Baseball League concluded its regular season Sunday afternoon.

Opening games in the semi-final playoffs will be staged next Sunday when Cashtown plays at Blue Ridge Summit and Fairfield plays at Union Bridge.

Meeting Wednesday

President Ray McGlaughlin, Emmitsburg, announced today a meeting of managers of the top four teams and league officials will be held Wednesday evening at 8:30 at the Emmitsburg VFW home to make arrangements for the playoffs. He also stated that two postponed games in the league will not be played under league rules which prohibit the playing off of postponements after the end of the regular season.

Cashtown staged a story-book ending to nip Blue Ridge Summit 4-3 at Cashtown, Sunday. The Summiteers led 3-0 going into the last half of the ninth only to be nipped by a thrilling finish.

Herring Is Hero

A triple by Glenn Herring with the bases loaded, two out and the count 3-2 on the batter was the payoff blow. Fiscel opened the ninth with a single. J. Herring walked and Jack Bream took over his base-running duties. Bucher grounded out to advance both runners. D. Bucher batted for Hershey and walked which brought on Slike to relieve Null, starting hurler for Blue Ridge. J. Spence bounced out, Bream scoring. Singley walked to load the bases again after which Herring rapped a long triple between center and right field to drive in the winning tallies.

Fairfield nipped Union Bridge 7-5 in a game transferred to Fairfield because of wet grounds at Union Bridge.

The winners tagged Childs for 14 hits, two each by Sites, K. Deardorff and J. Scott. Cornwell, Fairfield hurler, gave up nine hits and fanned 10.

Thurmont also won by a 7-4 count, triumphing at New Oxford.

Emmitsburg was awarded a 9-0 decision over invading New Windsor. New Windsor led 3-2 going into the last of the eighth inning when the New Windsor pitcher was ejected following an argument with an umpire. According to reports, that left New Windsor with but eight players which resulted in the forfeit.

Cashtown	ab	r	h	e
Singley, ss	4	1	1	0
G. Herring, c	5	0	1	0
Rohrbaugh, cf	3	0	0	0
Cloyd Spence, rf	1	0	0	0
Donaldson, 3b, 2b	4	0	0	1
Fissel, cf, rf	3	1	2	0
I. Herring, 1b	3	0	1	0
x — J. Bream	0	1	0	0
B. Bucher, lf	3	0	0	0
Biesecker, 3b	2	0	0	1
Hershey, 2b	1	0	0	1
xx — D. Bucher	0	1	0	0
Richardson, p	1	0	0	0
J. Spence, p	2	0	0	0
Totals	32	4	5	2

Blue Ridge Summit	ab	r	h	e
Shindledecker, 2b	4	1	1	0
Tracey, cf	3	0	1	0
McCleaf, lf, rf	4	0	0	0
T. Brown, c, ss	4	1	1	1
R. Harbaugh, 1b	4	1	1	0
Calimer, ss, lf	4	0	2	0
D. Harbaugh, 3b	3	0	1	0
McCrea, c	4	0	1	0
Hartle, rf	0	0	0	0
Null, p	4	0	1	0
Slike, p	0	0	0	0
Totals	34	3	9	1

Score by innings:

Blue Ridge	011 100 000—3
Cashtown	000 000 004—4

x — Ran for I. Herring in 9th.
xx — Walked for Hershey in 9th.

Three Base Hits — G. Herring. Two Base Hits — Singley, Tracey, R. Harbaugh. Stolen Bases — Fissel, 3. Earned Runs — Cashtown, 4; Blue Ridge, 1. Sacrifice Hits — Tracey, 2. Left On Bases — Cashtown, 8; Blue Ridge, 8. Hits Off — Richardson, 4; Spence, 5; Null, 4; Slike, 1. Struck Out By — Richardson, 1; Spence, 3; Null, 9; Slike, 0. Bases On Balls, Off — Richardson, 2; Spence, 0; Null, 4; Slike, 1. Umpires — Smith, Fogle. Time Of Game — 2 hours 25 minutes.

Union Bridge	ab	r	h	e
Spencer, cf	4	0	1	0
Sheaffer, ss	5	2	2	2
Micheals, 2b	0	0	0	0
L. Duppins, lf	4	0	1	0
Shank, c	5	1	1	1
P. Duppins, 3b	5	1	1	1
Tucker, 1b	5	0	1	0
Patterson, 2b, ss	3	0	0	1
Reaver, rf	3	1	1	0
Wilhide, rf	0	0	0	0
Childs, p	4	0	1	0
Totals	38	5	9	5

Fairfield	ab	r	h	e
J. Deardorff, cf	4	1	1	0
B. Scott, cf	2	0	1	0
J. Weikert, 2b	2	1	0	0
S. Scott, rf	2	0	0	0
Sites, 3b	5	1	2	1
K. Deardorff, 1b	5	1	2	0
J. Scott, lf	3	1	2	0
Wortz, lf	2	0	1	1
Spence, c	4	0	1	0
Sease, rf, 2b	4	0	1	1
Johnson, ss	2	1	1	1
Shriner, ss	1	0	1	0
Cornwell, p	4	1	1	0
Totals	40	7	14	4

Score by innings:

Fairfield	2 2 1 1 0 0 0 1 0—7
Union Bridge	3 1 0 0 0 1 0 0 0—5

3BH — J. Scott; 2BH — Shank, Cornwell, J. Deardorff; SB—Johnson, Sease; LB—Fairfield 11, Union Bridge 10; HO—Cornwell 10, Childs 14; SO—Cornwell 7, Childs 4; BB—Cornwell 4, Childs 6; U—Gilbert & Kerrigan; time of game—2:25.

Sale Starts For Reserved Seats At GHS Games

Reserved seat season tickets for the five home football games of Gettysburg High School have been placed on sale, it was announced today by George Forney, athletic director.

Reservations may be made by calling Mrs. Joseph Temple, 1280, or Forney at 289-Y. Fans making early requests may secure the same seats held during previous years. The price is $4.50.

Ten rows of seats for 310 spectators have been set aside as reserved seats on the north side of the field just below the press box at midfield.

Gettysburg's home games include Westminstre, Shippensburg, Mechanicsburg, Hershey and Carlisle.

SUDAN REBELS SURRENDER TO UGANDA GOV'T

KHARTOUM, Sudan (AP) — The Sudan government announced today that 158 mutinous troops in the south Sudan town of Yei have been captured or surrendered.

A government spokesman said the rest of the force which rebelled Thursday was holding out in the small village of Torit.

(In Cairo, a British Embassy spokesman said a third group of 136 mutineers at Oraba had surrendered to Uganda authorities. He reported that radio communications had been established with the holdouts in Torit and they too were ready to consider ending their re-

Situation In Hand

Yei is just north of the Uganda border and 100 miles southwest of Juba, the capital of Equatorial Province. Torit, a battalion headquarters, is 84 miles east of Juba.

Government sources insisted their forces had the situation in hand. However, all available aircraft were rushing troops and supplies to Juba, and bringing out foreigners and families of northern Sudanese troops stationed there.

It appeared the government was replacing the southern Sudanese troops with forces from the North loyal to the government of Premier Ismail el Azhari. Rivalry long has existed between the more advanced Arabic Northerners and the backward Negro Southerners. In recent months considerable bad feeling has developed between the Southern soldiers and north Sudanese officers sent to replace British officers who have commanded in the South.

Winter salad: douse drained cooked frozen broccoli and drained cooked carrot strips with French dressing. Refrigerate until ready to serve, then alternate the two vegetables on salad greens for a pretty effect.

Major League Leaders

By THE ASSOCIATED PRESS

NATIONAL LEAGUE

Batting (based on 300 at bats)—Ashburn, Philadelphia, .331.
Runs—Snider, Brooklyn, 102.
Runs batted in—Snider, Brooklyn, 111.
Hits—Aaron, Milwaukee, 157.
Doubles—Logan, Milwaukee, 33.
Triples—Bruton, Milwaukee, Mays, New York and Long and Clemente, Pittsburgh, 9.
Stolen bases—Boyer, St. Louis, 18
Pitching (based on 10 decisions)—Newcombe, Brooklyn, 18-4, .818.
Strikeouts—Jones, Chicago, 153.
League home runs—1,030 (record is 1,197 set in 1953).

AMERICAN LEAGUE

Batting (based on 300 at bats)—Kaline, Detroit, .351.
Runs—Kaline, Detroit, 104.
Runs batted in—Jensen, Boston, 95.
Hits—Kaline, Detroit, 168.
Doubles—Kuenn, Detroit, 32.
Triples—Mantle and Carey, New York.
Home runs—Mantle, New York, 32.
Stolen bases—Rivera, Chicago, 21.
Pitching (based on 10 decisions)—Byrne, New York, 12-3, .800.
Strikeouts—Score, Cleveland, 192.
League home runs—780 (record is 973 set in 1950.

TRANSIT STIRKE ENDS

WASHINGTON (AP) — Buses and streetcars rolled again through Washington streets today as AFL trrransit workers returned to their jobs after a 52-day strike. The walkout was settled early yesterday when the city granted Capital Transit Co. fare increases to offset a 15-cent hourly wage boost for drivers and mechanics.

Larry Parker, University of North Carolina's top golfer, also is the star halfback on the football team.

PAUL & JAY WOODWARD
Roof Painting - Roof Coating
Roofing - Siding - Shingles
Repairs
Phone 1005-X or Write
Gettysburg, Pa.
696 South Washington St.

MOVING NOTICE
Starting Thursday, October 1
"BIZZY BEE CLEANERS"
Plant and Office Will Be Located at
285 FREDERICK ST., HANOVER
In the Sinclair Building opposite the new Acme Market location
also
A branch store in Littlestown will be located at 10 East King St., beside the Post Office
There will be no change in our truck routing service and there will be no change in our Hanover shop at York and Middle Streets

SPECIALS!
FRIGIDAIRE
SPECIALS!

BRAND NEW MODELS
9.1 CU. FT. FRIGIDAIRE REFRIGERATOR
Reg. $269.95 NOW **$199.95** plus trade-in

10.3 CU. FT. FRIGIDAIRE REFRIGERATOR
Completely Automatic
Reg. $369.95 NOW **$299.95** plus trade-in

7.6 CU. FT. FRIGIDAIRE REFRIGERATOR
Reg. $219.95 NOW **$179.95** plus trade-in

Full 40" Completely Automatic
FRIGIDAIRE ELECTRIC RANGE
ONLY **$199.95**

ADAMS COUNTY ELECTRIC APPLIANCE COMPANY
31 Carlisle Street Phone Gettysburg 1176

FLOWERS
for
ALL OCCASIONS
CREMER'S
HANOVER, PA.

PUBLIC SALE

OF REAL ESTATE
Saturday, September 3, 1955
At 1:30 P.M., D.S.T.

The undersigned will offer at public sale at the above time and on the premises herebelow described all that lot of ground fronting 30 feet, more or less, on the South side of the Hanover-Gettysburg State Highway in Midway, Conewago Township, Adams County, Pa., having a depth of 150 feet, more or less, known as No. 330 Third St., Hanover, being the same described in Adams County Deed Book 53, at page 376, improved with a 2½-story 8-room frame dwelling house and one-car garage.

The terms will be made known immediately prior to sale.

FIRST NATIONAL BANK AND TRUST COMPANY
Guardian of Eestate of
Sadie C. Reigle

Auct.: S. H. Crawford & Son

We're slicing a melon with you...

Bonus Beauty in Hardtops
Even the new hit in hardtops—the 4-Door Riviera—is included in our profit-sharing bonus deals today. Shown here is the 236-hp CENTURY 6-Passenger 4-Door Riviera, Model 63. Also available in the low-price SPECIAL Series as Model 43.

WHAT happens when a business has a really great year? A bonus is declared—right?

Well, sir—get set for a windfall, because this is more than Buick's greatest year. This is the *greatest*.

Not only is Buick outselling every car in America except the two most widely known smaller cars—we're breaking every sales record in our history. Right now we're past the mark set in our best *full* year—and still going great guns.

So we're slicing a melon with you in the form of an all-out trade-in allowance—a profit-sharing bonus deal that beats even the big trades we've been giving all year. After all, we've gone way beyond our expected volume—and can now afford to stretch our trade-in allowances to practically our break-even point.

And *that* puts you more easily than ever before in the driver's seat of the hottest-selling Buick in history . . .

The Buick with the boldest, freshest styling of the times—with the snap and ginger of record-high V8 power—with the level buoyancy of the all-coil-spring ride—*and with the electrifying performance of Variable Pitch Dynaflow,* world's first and only transmission using the switch-pitch principle of the modern plane's propeller.*

Better come in and visit us tomorrow—today, if you can—and see for yourself that the thrill and the buy and the deal of the year is Buick, hands down.

**Variable Pitch Dynaflow is the only Dynaflow Buick builds today. It is standard on ROADMASTER, optional at modest extra cost on other Series.*

Thrill of the year is Buick—
Biggest-selling Buick in History! *(So we're trading high, wide and then some!)*

WHEN BETTER AUTOMOBILES ARE BUILT BUICK WILL BUILD THEM

WARREN CHEVROLET SALES
LINCOLNWAY EAST GETTYSBURG, PA.

THE GETTYSBURG TIMES
(A Daily Newspaper)
18-20 Carlisle Street
Telephone 640
Published at regular intervals on each weekday
Times and News Publishing Co.
A Pennsylvania Corporation
President ...... Samuel G Spangler
Manager .... Carl A Baum
Editor .... Paul L. Roy
Non-partisan in politics
Entered at the Postoffice at Gettysburg as second class matter under the Act of March 3, 1879.
SUBSCRIPTION RATES
One Week (By Carrier) ..... 18 Cents
One Month (By Carrier) ... 70 Cents
Three Months $2.00
Six Months 4.00
One Year $7.50
Single Copies .... Five Cents
Member of the Pennsylvania Newspaper Publishers' Association and the Interstate Advertising Managers' Association.
An Associated Press Newspaper
The Associated Press is entitled exclusively to the use for republication of all the local news printed in this newspaper as well as all AP news dispatches.
National Advertising Representative: Fred Kimball, Incorporated, 343 Lexington Ave. New York City.

Out Of The Past

From the Files of the Star and Sentinel and The Gettysburg Times

ONE HUNDRED YEARS AGO

The Gettysburg Female Seminary, under the charge of Miss Wallace, will open on Monday the 3d of September. The high reputation of Miss Wallace, as a pleasing and successful teacher, will, we hope, insure a large accession of pupils.

Bank Of Gettysburg: A sale of 86 shares of stock in this Institution took place on Tuesday. It brought considerably over par, showing the strong confidence entertained in the Bank.

Wm. R. Rogers has been appointed Postmaster at Fountain Dale, in this county, in the place of S. Buhrman, resigned.

The Rev. W. D. Roedel, of Montgomery County, Pa., and formerly of our Seminary has been elected Principal of the "Female College," at Wytheville, Va. — This Institution is under the auspices of the Lutheran Church, and will be opened on the 1st of October next.

Married, On the 16th inst., by Rev. J. Sechler, Mr. Zephaniah Aulabaugh, of Baltimore, to Miss Annie Latshaw, of East Berlin, ADAMS COUNTY.

Germans For Texas: Fifteen thousand Germans have left Hanover, Germany, for Texas, and are expected to arrive at Indianola within a month or two.

American In Russia: Dr. Henry L. Smyser, of York, Pa., who in May last, entered the Russian service as a surgeon in the hospital at St. Petersburg, has been ordered to Helsingfors, one of the great naval depots of Russia, in Finland. The York Advocate says:

He is delighted so far, with everything he has met. He describes St. Petersburg as a city of palaces and all the public buildings there as of gigantic proportions, and of palatial magnificence. The military hospital is capable of accommodating comfortably twenty-five hundred patients, and everything in it and about it, is kept with the greatest cleanliness and neatness. . .

SEVENTY-FIVE YEARS AGO

Current News And Notes: Bishop Elder, the coadjutor of Bishop Purcell, of Cincinnati, is opposed to ladies wearing frizzes. When administering the Communion recently he passed by several ladies kneeling at the altar who wore extra ringlets and frizzes, in spite of his admonition, publicly announced.

By a railroad collision which occured near Freedom Pa. last Thursday Mr. Robert T. Lincoln, was knocked unconscious and remained so for half an hour.

President Hayes leaves Washington to-day on a visit to the Pacific coast and intermediate points.

Political Notes: The trial of the remaining riot bill bribery cases is in progress at Harrisburg.

Kenneth Raynor says the Republicans will surprise themselves in North Carolina in November.

Why The South Is Solid For Hancock: Consider what Lee and Jackson would do were they alive. THESE ARE THE SAME PRINCIPLES FOR WHICH THEY FOUGHT FOUR YEARS. Remember the men who poured forth their life blood on Virginia's soil, and do not abandon them now. Remember that upon your vote depends the success of the Democratic party. (Wade Hampton, at the meeting in the interest of Democratic harmony in Virginia, at Staunton, July 26.)

Local Items: Saturday next, Aug. 25, there will be a picnic in Bupp's grove, at Kuhn's Fording, near East Berlin, at which the East Berlin Band will be present.

A good deal of Tobacco has been put out in Adams county this fall and it generally presents a good appearance. J. Emory Bair, Esq., has a field of two acres near town in tobacco, some of the leaves of which measure 43 inches by 24 wide.

Sold: — Col. McClellan, of this place, has sold his four year old chestnut horse, "Farley," to J. R. Marchant, of Baltimore, for $1,000 The horse is to be shipped to Demarara, British Guana, South America. Farley has a record of 1.45.

Today's Talk

LOOK FORWARD

One of the last messages that Thomas Edison delivered to the world was in which he told us all to "Look Forward." This, and to have faith. Here was a man once a news boy who, through his inventions, could easily have become the richest man in the world — but he only wanted to accomplish one thing — to benefit ALL mankind, which he did!

We can't turn about and live Yesterday over nor can we safely substitute Tomorrow for Today. The one safe decision to make is to have faith, and make it the habit of one's life to "Look Forward." Then there is progress all around and the world as a whole is benefited.

Peace and good will among nations are just as possible and practical as the same among individuals. By thinking and talking war is to look backward. There never will be a Utopia but it's a nice thing to dream about! By keeping perfection in the mind we light a lot of guiding lamps along the way of life. They point us Forward.

There is nothing in this world that can't be improved. I note that one great automobile concern has taken over this idea and used it in their advertising. They call it "The New Look," but what it really amounts to is the looking forward of the entire organization. When that idea gets support there has to be progress.

Success is a succession of many a successful try. The thing that kept Edison so happy was that he was forever trying to invent scores of things that he knew called for use. Few realize the large number of inventions initiated solely by Edison. He cared little for mere money. He devoted all his time to getting useful things on the way — leaving to others the job of perfecting them. We can all "Look Forward." It easily can be the salvation of many. Think forward ideas and you will go forward! Never stand still.

Tomorrow Mr. Adams will talk on the subject: "Your Health"

Protected, 1955, George Matthew Adams Service

Just Folks

THE NEW AND THE OLD

The summer cottage beds are new.
Upon the latest stove they cook.
They have a modern ice box too.
The rooms all have the city look.
There's nothing old upon display.
No worn and shaky dining set.
Even the chinaware is gay.
But still the bathing suits are wet.

There's nothing they have hauled from town.
No standing lamps with faded shades.
In comfort guests can settle down.
They've even slots for razor blades.
Unlike the cottage that I kept
With stuff the attic used to hold;
Changed has been everything, except
The morning paper two days old.

Oh, what a difference time makes!
The merchants modern seem to be.
The butcher sells them tender steaks,
A joy that was denied to me.
The stairs don't squeak and never will.
On sturdy hooks the porch swing hangs.
Improved is every thing, but still
From morn to night the screen door bangs.

Copyright, 1955, by Edgar A. Guest

THE ALMANAC

August 23—Sun rises 6:18; sets 7:46
Moon sets 10:35 p.m.
August 24—Sun rises 6:19; sets 7:45
Moon sets 11:14 p.m.
MOON PHASES
August 25—First quarter.

Fairfield Items: The members of the Lutheran Church of this place, by a committee of the church council, consisting of Messrs. Kittinger and Kuglar, have put down a new brick pavement in front of the church, which is quite an improvement. O, ye that have no pavements or bad ones, go and do likewise, and keep your brother from stumbling.

Mrs. Dr. A. O. Scott, who has been west over a month, visiting her friends, returned home last week, accompanied by her son, Wilson, who is looking very well.

The Toms Creek S. School pic-nic came off on Saturday last, and, as far as partaking of good things, was quite a success. If you want the inner man supplied, go to Toms Creek celebration; for they always have plenty of good things. Miss Alice Seabrooks was present and enlivened the occasion with sacred music on the organ assisted by the school in singing. After all, are these gatherings beneficial to the S. School? Generally a few weeks before they occur the schools are well attended; then after they are over the schools grow less in attendance.

Wondering how to vary those lunchbox sandwiches? Mix ground cooked ham with a little well-drained crushed pineapple and mayonnaise and use as a spread for slices of nut bread. A little prepared mustard may be added to the spread if desired.

Restoration Of Flooded Towns Begins; Death Toll Nears 200; Damage Estimated In Billions

By THE ASSOCIATED PRESS

A staggering job of rehabilitation faced flood-wrecked communities of the Northeast today as stunned survivors found the death toll steadily mounting toward the 200 mark.

The known dead already numbered 186. As additional victims were discovered, it appeared the final count would go well above this figure. Pennsylvania and Connecticut, the states hardest hit, estimated a total of as many as 130 persons still missing.

The latest count since the beginning of the floods last Thursday was: Pennsylvania, 93; Connecticut, 66; Massachusetts, 13; Rhode Island, 1; New Jersey, 6; New York, 4; Virginia, 3.

As the rampaging streams and rivers receded to normal levels, astonished citizens surveyed the heart-breaking devastation. It was so vast that only the broadest estimates of the damage could be made, but these ran to billions.

Homes were wrecked or completely gone. Factories were damaged, some beyond repair. Bridges were down and roads washed out, with asphalt surfaces churned up.

Health Hazards Threaten

Health hazards were a major problem. Flood survivors in most places were ordered to boil drinking water. Emergency antityphoid serums were flown into isolated communities by helicopter.

Dry ice was an emergency item and supplies were commandeered to refrigerate vital food supplies where regular refrigerators were still without electric power.

On top of all their other problems, many flood survivors looked ahead to an uncertain future with their regular jobs gone, at least temporarily.

Some buildings that first appeared to have survived the floods were found so weakened that they had to be condemned.

In Torrington, Conn., once a thriving industrial city of 28,000, dozens of stores were smashed and factories put out of order. Bridges were gone and vital supplies were flown in by helicopters using a schoolyard for an emergency landing field.

Floods And Fires

The flood took three lives there and left many others homeless. Emergency aid stations were set up to house and feed the victims.

Normal life was brought to a standstill in Putnam, Conn., where floods and uncontrollable magnesium fires had combined to wreck the town.

"We're done. This valley is dead," a veteran textile worker commented to an Associated Press reporter who managed to get to the stricken community.

The worst single tragedy occurred where Brodhead Creek swept over a summer vacation camp and carried away 40 persons, mostly women and children. Nine persons survived to tell of the horror when the flash flood collapsed a building in which the campers had sought refuge. The others were dead or missing.

Dams Collapse

Brodhead Creek, fed by torrential rains and the collapse of mountain dams, rose 25 to 30 feet within 15 minutes. It devastated parts of Stroudsburg, a Pocono Mountain resort center.

Fortunately, most other camps in the flood areas were above the torrents, or the campers were able to reach safety without major tragedy.

Among these were 80 youngsters from a camp at Bantam Lake, Conn., who were fished from the floods Friday by motorboats. Relieved families welcomed them back to New York yesterday after fathers and uncles formed a motor caravan to bring them home.

One father hired a helicopter and flew into an isolated camp at East Stroudsburg to bring out his two children and four others. Except for being cut off by impassable roads, things were "completely normal" with the camp and its 400 campers, he reported.

No Drinking Water

The first repair efforts went to restore utilities and open roads into the flooded districts. By yesterday many places at last had electricity and gas again and telephone circuits were opened. Drinking water was still a general problem, however.

Most railroads were operating through the flood sections but in many cases had to skirt hard-hit cities and avoid weakened or washed out bridges.

The Lackawanna Railroad, which serves New York, New Jersey and flood-stricken areas around Stroudsburg and Scranton in Pennsylvania, has restored service on some of its lines. Major repair work, however, will hold up the return of trains to Stroudsburg and Scranton.

In western Massachusetts scores of highways were still blocked. Two communities, Charlton and Southbridge, could be reached only by boat or helicopter. Southbridge was still without gas, water or power.

The big crisis was over in New York state, but damage estimated at many millions remained, particularly at Port Jervis and Ellenville.

President Is Gratified

Flood reports were relayed to President Eisenhower, on vacation in Colorado. He was "highly gratified" over the rescue work and aid the armed forces were able to render.

States designated by the President as disaster areas and entitled to federal aid in repairing flood damage were Connecticut, Massachusetts, Pennsylvania, New Jersey and Rhode Island.

For most of the weekend the sun shone brightly over the flooded areas. Brief thunderstorms hit New Jersey, New York and Massachusetts last night but added no new flood threats.

YANK FARMERS HEADING HOME FROM RUSSIA

By TOM REEDY

BERLIN (AP)—The U.S. farm delegation to the Soviet Union headed homeward today advocating more such exchanges of visits between Americans and Russians.

"They have the most to gain by exchanges now, but later we might gain considerably," said the leader of the group, Dean W. V. Lambert of the University of Nebraska Agricultural School.

The party of farmers, educators and newsmen arrived in Berlin by plane yesterday after a month's tour of Soviet farmlands in Russia, the Ukraine and Siberia. They split up here, some remaining in Berlin for a few days, some flying home directly and others stopping in other West European cities.

"Made Some Friends"

Dean Lambert said he was sure "we made some friends in Russia and the tension we first felt when we went there did not exist when we left."

"Similar exchanges would be desirable to break down the barriers," he continued. "These people are tremendously isolated, and anything we can do in this direction would be helpful."

The Americans left behind a frank, 14-point program for improving Soviet agriculture. They recommended that the Russians use more machinery and less central control, and that they seek agreement with the United States for an exchange of experts and technical publications.

Moscow radio said today that the Soviet government greatly appreciated the visitors' criticisms of its agricultural methods.

FOOD SERVICE
Until 11 P.M.
HOTEL GETTYSBURG

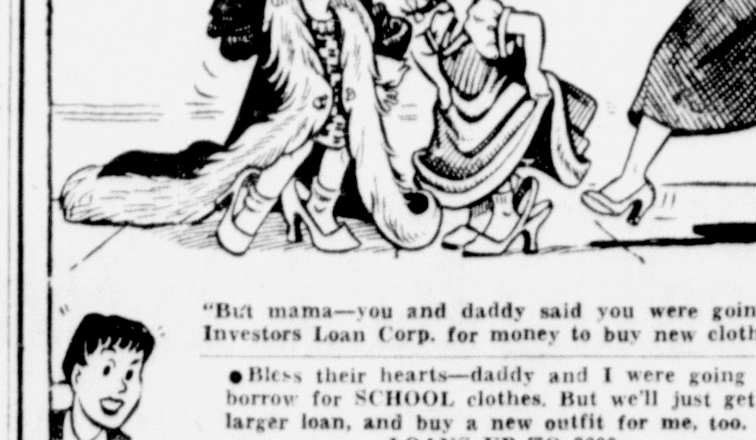
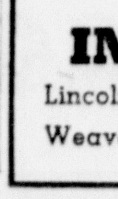
"But mama—you and daddy said you were going to Investors Loan Corp. for money to buy new clothes!"
• Bless their hearts—daddy and I were going to borrow for SCHOOL clothes. But we'll just get a larger loan, and buy a new outfit for me, too.
LOANS UP TO $600
INVESTORS LOAN CORP.
Lincoln Square Gettysburg, Pa.
Weaver Bldg. Phone 1072

GIRL KILLED, 5 HURT IN CRASH

MONTGOMERY, Pa. (AP)—A 16-year-old girl was killed and five other teenagers were injured when the car in which they were riding apparently went out of control and crashed a few miles west of this Lycoming County community.

State police PFC. Clifford O'Neal said Leona Ann Koch, 16, of Montgomery, was pronounced dead on arrival at Muncy Hospital yesterday.

Others injured were: the victim's brother, Jene 14; Donald Hoffman, 15, Turbotville, Northumberland County, fractured leg; David S. Thomas, 16, of Muncy R.D. 2, driver of the car; and Connie and Ronald Bartlow, 16 and 13 respectively, of Montgomery. Connie is in critical condition in Muncy Hospital.

The others suffered slighter injuries.

O'Neal said the car was rounding a curve when Thomas apparently lost control. Dr. Earl R. Miller, county coroner, said the girl died of a fractured skull.

RUSSIANS WILL SEEK HUGE GRAB FROM ADENAUER

BONN, Germany (AP)—The Soviet Union is expected to make a play for a bigger share of West Germany's industrial output during Chancellor Konrad Adenauer's visit to Moscow next month. Many West Germans see little prospect of booming commerce resulting, however.

German officials and industrialists believe Russia's vital need for foreign manufactures was one of the motives behind the surprise invitation to Adenauer to meet with the Kremlin's leaders.

The Russians held out the lure of a "large trade turnover" if Moscow and Bonn established normal relations. The Soviets said prewar trade between Russia and Germany amounted to one fifth of all the foreign trade for both countries.

Bonn officials believe Russia's need for machinery and machine tools is increasing as the Kremlin shifts factory workers to farms to cope with the agricultural crisis. Scandinavian newspapers report that the Soviets intend to offer Adenauer an 800-million-dollar annual trade exchange. The Germans believe Russian diplomats inspired these reports.

German industrialists long have clamored for the removal of political and economic restrictions on trade with the East.

Exports to the Soviet bloc now total less than 5 per cent of West Germany's shipments abroad. German industrialists take a gloomy view of their chances of recapturing the former Eastern markets because:

1. West Germany's factories are stretched to the limit to fill the demands of Western and home markets.

2. There is an apparent shortage in the Soviet Union of the commodities the West wants.

3. The Russians have had a marked tendency to fall down on deliveries to the West when trade agreements have been made.

So many good things to add to a salad of tossed greens to make it extra special! Here are some of them: chopped green onions; crumbled crisply cooked bacon; crumbled blue cheese; crisp croutons browned in garlic-flavored olive oil; finely cut anchovy fillets; sliced pimiento-stuffed green olives.

REDS TO FREE YANK DOWNED IN NEUTRAL ZONE

SEOUL (AP)—Air Force Lt. Guy H. Bumpas, of Jackson, Miss., is scheduled to recross the line to freedom tomorrow after six days as a prisoner of the Communists.

The injured airman will be turned back to the United Nations Command at a point about 12 miles east of Kumwha, on the Central Korean Front, not far from where his plane was shot down by Red antiaircraft fire last Wednesday.

He will accompany the body of Army Capt. Charles W. Brown, of West Louisville, Ky., who was an observer-passenger in his small unarmed plane.

Brown was killed as a result of the crash, the Communists claim. Bumpas suffered a possible skull fracture.

The Army will have a big helicopter and a doctor standing by to meet him.

The Communists yesterday told Maj. Gen. Harlan C. Parks, senior Allied delegate to the joint Military Armistice Commission, that Bumpas appeared to be in good condition.

Parks flushed with anger as he talked about the incident in the demilitarized zone.

The Communists charged the plane was spying on their installations. Parks said all evidence pointed to the conclusion that Bumpas was hopelessly lost.

Parks declared that Brown was "Murdered by a gang of trigger-happy gunners who profess to be upholders of peace, staunch defenders of the armistice agreement, and ardent humanitarians."

He said he personally interrogated eyewitnesses to the incident.

He warned that Allied troops, which so far have refrained from shooting at Communist aircraft which accidentally fly over United Nations lines, may soon resort to retaliation. "It may be difficult," he declared, "to maintain this one sided control" in the face of constant Communist abuse.

Baby Accidentally Electricuted

MONTGOMERY, Pa. (AP)—Ricky Gray, 13 months old, was accidentally electrocuted in his Lycoming County home here when he came in contact with the bare prongs of an electric cord extension.

State police PFC. John Ricketts, said the child was playing with the cord connected to the electric supply when it apparently fell apart and he touched a bare prong of the extension.

Dr. Earl R. Miller, county coroner, issued a certificate of accidental death.

SUNBURY, Pa. (AP)—Jordon E. Wolse, 83, a lay preacher of near here, died yesterday soon after being struck by a car on Rt. 11 in Hummels Wharf, Snyder County.

Authorities said Wolse was struck by a car driven by Andrew Comrey Jr., 22, of Danville R.D. 6. Comrey is serving in the Army.

Comrey told police he did not see the man who was wearing dark clothing. No inquest will be held.

Leader Confers With Party Heads On Compromise Tax

HARRISBURG (AP)—Gov. Leader called Republican and Democratic leaders of the Legislature into another conference today to try to hammer out a compromise tax program.

Some 100 to 150 millions of dollars separate the two groups—the governor and the Democratic-controlled House on one hand and the Republican Senate majority on the other—as to the amount of new taxes needed to balance the state's budget.

There was not the slightest indication, a few hours before the closed afternoon meeting, that the embattled factions were moving toward an agreement in the session-long deadlock.

Scales Down Estimate

Leader, who took personal command of the state's relief program to flood-stricken areas, arranged to turn that work over to aides, while he sought a solution of the state's finance problems with Republicans.

The governor scaled down his original estimate of the need for 462 million dollars in new taxs by 41 million dollars last week in boosting the estimate of revenue expected from existing taxes during the 1955-57 biennium.

Republicans, however, stand firm that the new tax total can be reduced to 300 or 350 millions by increasing the revenue estimates by 70 millions and chopping down the administration's proposed budget of $1,800,000,000 for the 1955-57 biennium.

The governor already has met twice with legislative leaders to discuss a tax compromise since the GOP majority in the Senate killed his classified income tax bill.

A revival of the income levy is necessary or the continue of the state's 1 per cent tax which is due to expire Aug. 31.

Two top echelon Republican Senate members maintain there must be agreement on the amount of new taxes needed before GOP members of the conference committee will discuss specific taxes.

GOP Wants Cut

Sen. Kessler (R-Lancaster), chairman of the Senate Finance Committee, puts it this way:

"Some of our people, who have been going over the budget, believe it can be cut to a point where only 300 millions in new taxes will be needed.

"Others believe we'll need 350 millions. Personally I think it will be somewhere in between and I am positive it can be done."

Sen. Mahany, Republican floor leader, over the weekend renewed a Republican demand to increase revenue estimats by 70 millions and said some government agencies could be made to save funds and thus reduce the budget.

Elimination of the State Securities Commission and State Board of Censors were listed by Mahany as two of the economy moves.

Sen. Yosko (D-Northampton) said in a weekend statement that the GOP should spell out its claim that 220 millions could be cut from the budget allocations.

"I do not believe that the present budget is inviolate but I do believe that those who have been its noisiest critics should have the courage to step forward and spell out, in detail, their formulas for saving the taxpayers' money," Yosko said.

The Northampton County senator heads a Democratic Senate committee which today enters its second week of looking into the administration budget department by department.

"If we can find any way to save money, the Republican leadership may be sure we will go on record to that effect regardless of who, where or what it hits," he said of the committee study.

Kessler said there is a substantial Republican opposition to a state mercantile tax, one of many potential sources of revenue under consideration.

Oppose Mercantile Tax

Some tax experts describe a mercantile tax as a sales tax in disguise.

"Personally I'm opposed to a mercantile tax and I know other Republican senators are against it because it taxes a man's business whether he makes money or not," Kessler said.

The Pennsylvania Economy League, according to Kessler, has been requested to provide the committee with detailed information on a manufacturer's excise tax and the Indiana gross receipts tax, two other levies under consideration.

A 1 per cent excise tax on manufacturers was estimated to raise 194 millions in two years.

The Indiana gross receipts tax levies 1 per cent on salaries and wages, 5 mills on retail business volume and 2½ mills on wholesale business voluem.

Such a levy would raise about 600 millions in two years at those rates.

MONOCACY OPEN AIR
Route 32, 3 Miles West of Taneytown. $1.25 Per Car Always. Tonight: "Son Of Sinbad." Dale Robertson. Tues. and Wed.: "Garden Of Evil." Cinemascope — Gary Cooper.

AIR-CONDITIONED STANLEY WARNER
MAJESTIC
...d Over! Today Tomorrow
Features At 2:10; 7:05; 9:20

WARNER BROS. PRESENT
'Mister Roberts'
THAT PLAY OF PLAYS IS THE SCREEN'S SMASH OF SMASHES!
CINEMASCOPE WARNERCOLOR
STARRING HENRY FONDA · JAMES CAGNEY · WILLIAM POWELL
JACK LEMMON
ALSO STARRING BETSY PALMER WARD BOND · PHIL CAREY
PRODUCED BY LELAND HAYWARD
STARTS WEDNESDAY

Walt Disney's Lady and the Tramp

TOTEM-POLE PLAYHOUSE
Fayetteville, Pa.
Tonight thru Sat. at 8:40
"THE HASTY HEART"
Call Fayetteville 343

KINGSDALE FIREMEN'S
CARNIVAL
AUGUST 22 - 27 INCLUSIVE
Tonight, 22—K. of P. Band, Hanover
Tuesday Night—Oklahoma Travelers
Ox Roast Supper Friday and Saturday
VALUABLE PRIZES GIVEN AWAY EACH NIGHT!

CROSS KEYS DRIVE-IN THEATRE
Mi. East of New Oxford on U.S. 30
TONIGHT and TUES.
Victor MATURE Jean SIMMONS

20th Century-Fox presents DARRYL F. ZANUCK'S
THE EGYPTIAN
COLOR by DE LUXE
CINEMASCOPE
4-Track High-Fidelity, Directional STEREOPHONIC SOUND

31st ANNUAL SOUTH MOUNTAIN FAIR
One Mile West of Arendtsville
5 DAYS & NIGHTS
SEPT. 6th thru 10th
5 BIG ACT SHOW
In Beautiful Auditorium
Featuring
Other Entertainment!
COMMERCIAL AGRICULTURAL and EDUCATIONAL EXHIBITS
Adams County's Show of Shows!

BRADDOCK HEIGHTS AMUSEMENT PARK
"The Most Exciting Dance Band of the Decade"
DIRECTED BY SAM DONAHUE
The fresh approach of Billy MAY ORCHESTRA
AUG. 25
DANCING 9 to 1
$2.00 person inc. tax
5 Miles West of Frederick
BRADDOCK HEIGHTS, MD.

CALEDONIA PARK IN THEATRE
Route U.S. 30
LAST NITE
"THE LOOTERS"
PLUS—"DESIREE"
TUESDAY and WEDNESDAY
Box Office Open 7:00
WARNER BROS. PRESENT WILLIAM A. WELLMAN'S
"THE HIGH AND THE MIGHTY"
CINEMASCOPE
WARNERCOLOR
STEREOPHONIC SOUND
STARRING JOHN WAYNE · CLAIRE TREVOR · LARAINE DAY · ROBERT STACK
JAN STERLING · PHIL HARRIS · ROBERT NEWTON · DAVID BRIAN
WITH PAUL KELLY · SIDNEY BLACKMER
AND INTRODUCING DOE AVEDON · KAREN SHARPE · JOHN SMITH
A WAYNE-FELLOWS PRODUCTION Screen Play by ERNEST K. GANN
Directed by WILLIAM A. WELLMAN DISTRIBUTED BY WARNER BROS.
Music Composed and Conducted by Dimitri Tiomkin
First Show at Dusk

BUCHANAN VALLEY
PICNIC
Benefit of
THE OLD JESUIT MISSION
IN ADAMS COUNTY
SATURDAY, AUGUST 27, 1955
FROM NOON UNTIL MIDNIGHT
Chicken or Ham Dinners — Games and Refreshments
Entertainment for Young and Old — Mountain Music and Dancing
DON'T MISS THIS EXTRAORDINARY PICNIC
See and Hear Paul "Mac" McKenrick Play Six Different Instruments at One Time

SPORTS

Phillies Wallop Dodgers For Third Straight; Yanks Beat Orioles; White Sox Take Two

By JO EREICHLER
The Associated Press

Baseball folks were beginning to wonder today whether Brooklyn may be headed for the most spectacular smashup in the long Dodger tradition of blowing pennants.

Actually, it would take a complete collapse by Brooklyn together with an incredible finish by either of the two top contenders—Milwaukee or New York—to accomplish the miracle. But those who still recall the late-season slides of the Dodgers of 1942 and 1951 are convinced nothing is impossible.

Win or lose, the Dodgers certainly haven't looked like pennant winners since the All-Star break, playing eight games under .500 ball since July 9. Beaten for the third straight time by Philadelphia yesterday, 6-4, the Dodgers limped home with a record of 10 losses in their last 14 games. Their 16½-game lead of Aug. 12 over Milwaukee was trimmed to 11 in nine days.

Braves Win Fifth

The Braves, continuing their battle against huge odds, won their fifth in a row yesterday, humbling the Chicago Cubs 8-1, and Cincinnati shut out St.Louis 4-0 behind the four-hit pitching of rookie Don Gross.

Rain washed out the scheduled double-header between the Giants and Pirates in Pittsburgh.

Chicago's relentless White Sox climbed within half a game of New York's American League-leading Yankees, sweeping a double-header from Detroit 2-0 and 8-2. Righthander Dick Donovan, just three weeks after undergoing an appendectomy, followed a four-hitter by Connie Johnson with a well-spaced eight-hitter for his 14th victory in 18 decisions.

Yanks Down Orioles

The Yankees, on a winning skein of their own, dumped Baltimore 6-1. Don Larsen pitched a six-hitter. It was the Yankees' 10th victory in the last 11 starts.

Cleveland's third-place Indians remained one game from the top, walloping Kansas City 9-4 although held to seven hits by loser Al Ditmar. Ten bases on balls, together with home runs by Larry Doby and Gene Woodling, helped the Tribe's cause. Woodling, the ex-Yankee, also singled in two other runs.

Boston's Red Sox remained very much in the running, vanquishing Washington 4-1 to remain 4½ games off the pace. A three-run outburst against loser Chuck Stobbs in the eighth snapped a 1-1 deadlock and gave rookie George Susce his seventh triumph.

Jones Hits Grand Slam

The slumping Dodgers managed only six hits off winner Herman Wehmeier, who won his 10th for the Phillies with the help of reliefer Jack Meyer. Homers accounted for all Philadelphia's runs off six Dodger hurlers. Willie Jones hit a grand slammer in the third. Glen Gorbous and Del Ennis also homered to give the Phils an early 6-0 lead.

The Dodgers made it 6-4, but in the eighth, Meyer, in a relief role, retired three batters with a runner on third and nobody out. The rookie right-hander filled the bases on walks in the ninth but ended the game by getting pinch hitter Don Newcombe on a soft fly.

The Dodgers haven't reached the alarming stage yet but old Brooklyn sufferers still haven't forgotten that the Dodgers blew an early August lead of 10½ games over the Cardinals in 1942 and a mid-August 13½-game lead over the Giants nine years later.

Buhl Notches Ewelfth

Veteran outfielders Bobby Thomson and Andy Pafko rapped three hits apiece and Thomson drove in three runs to spark the Braves to victory over the Cubs. Righthander Bob Buhl spaced seven hits for his 12th victory.

Outfielder Wally Post drove in three runs with his 31st home run and a single in the Reds' victory over the Cardinals. Harvey Haddix was the victim.

Minnie Minoso, with six hits in nine times at bat in the twin bill, broke up a scoreless pitching duel between Johnson and loser Billy Hoeft when he unloaded his seventh home run in the sixth inning of the opener between Detroit and Chicago. Walt Dropo ignited a four-run second in the nightcap with his 17th homer off rookie Jim Bunning.

Three Yankee home runs proved the undoing of veteran southpaw Eddie Lopat, making his first Yankee Stadium start against his former mates. Hank Bauer hit his 15th homer in the second, Bill Skowron his 11th and Mickey Mantle his 32nd in the third.

Jose Santiago, in relief of starter Bob Lemon, was credited with the Cleveland victory. Lemon was tagged for all Kansas City's runs in the second.

Sammy White, with a home run and double, drove in two of Boston's runs against Washington.

In summer the Chesapeake Bay contains billions of jellyfish.

BASEBALL

MAJOR LEAGUE BASEBALL
By THE ASSOCIATED PRESS
AMERICAN LEAGUE

	Won	Lost	Pct.	Behind
New York	75	47	.615	—
Chicago	73	46	.613	½
Cleveland	74	48	.607	1
Boston	70	51	.579	4½
Detroit	62	60	.508	13
Kansas City	49	74	.398	26½
Washington	42	76	.356	31
Baltimore	37	80	.316	35½

Today's Schedule
No games scheduled
Yesterday's Results
Chicago 2-8, Detroit 0-2
Cleveland 9, Kansas City 4
Boston 4, Washington 1
New York 6, Baltimore 1
Tomorrow's Schedule (all night)
Baltimore at Chicago (2)
Washington at Kansas City
New York at Detroit
Boston at Cleveland

NATIONAL LEAGUE

	Won	Lost	Pct.	Behind
Brooklyn	78	42	.650	—
Milwaukee	69	55	.557	11
New York	64	57	.529	14½
Philadelphia	63	61	.508	17
Cincinnati	61	63	.492	19
Chicago	59	68	.465	22½
St. Louis	52	68	.433	26
Pittsburgh	45	77	.369	34

Today's Schedule
New York at Pittsburgh (2)—Monzant (2-6) and Liddle (6-3) vs. Face (3-4) and Friend (9-7).
Only games scheduled
Yesterday's Results
Philadelphia 6, Brooklyn 4
Cincinnati 4, St. Louis 0
Milwaukee 8, Chicago 1
New York at Pittsburgh)2), ppd
Tomorrow's Schedule (all night)
Chicago at Brooklyn
St. Louis at New York
Milwaukee at Philadelphia
Cincinnati at Pittsburgh

MINOR LEAGUE BASEBALL
By THE ASSOCIATED PRESS
Yesterday's Results
AMERICAN ASSOCIATION
Louisville 3, Indianapolis 0
Charleston 3, Toledo 2
Omaha 9, Denver 1
Minneapolis 9, St. Paul 3
INTERNATIONAL LEAGUE
Montreal 2-3, Syracuse 1-2
Buffalo 8-9, Columbus 2-6
Rochester 3-12, Richmond 1-11
Havana 2-7, Toronto 0-11 (2nd game suspended after 5 inns, curfew)
EASTERN LEAGUE
Schenectady 5, Albany 0
Elmira 9, Binghamton 1 (2nd game, ppd.)
Williamsport 11-4, Johnstown 3-2
PIEDMONT LEAGUE
York 7, Lynchburg 6
Newport News 6-3, Sunbury 1-5
Lancaster 3, Portsmouth 0
PONY LEAGUE
Hornell 7-15, Jamestown 3-2
Corning 4, Bradford 2 (11 inns)
Hamilton 8, Erie 4 (13 inns)
Saturday's Results
INTERNATIONAL LEAGUE
Havana 13, Rochester 12 (12 inns)
Montreal 5, Syracuse 1
Columbus 8, Buffalo 4
Toronto 4, Richmond 1
AMERICAN ASSOCIATION
Toledo 7, Charleston 1
Omaha 13, Denver 6
Louisville 8, Indianapolis 7
St. Paul 9, Minneapolis 8
EASTERN LEAGUE
Johnstown 10-9, Williamsport 7-2 (1st game completion of July 23 suspended game)
Allentown 5, Reading 4 (10 inns)
Binghamton 8, Elmira 6
Schenectady 11, Albany 6
PIEDMONT LEAGUE
York 8, Lynchburg 7
Portsmouth 7, Lancaster 6
Newport News 12, Sunbury 4
PONY LEAGUE
Wellsville 19, Olean 0
Bradford 6, Corning 4
Erie 6, Jamestown 5
Hornell 9, Hamilton 8

YESTERDAY'S STARS
By THE ASSOCIATED PRESS
BATTING—Willie Jones, Phillies—Hammered a grand slam home run in the third inning to lead Philadelphia to a 6-4 triumph and a sweep of the three-game series with the Brooklyn Dodgers.
PITCHING—Dick Donovan and Connie Johnson, White Sox—Donovan, only three weeks after undergoing an appendectomy, limited Detroit to eight hits in his 8-2 victory after Johnson had blanked the Tigers with a four-hit 2-0 triumph in the opener.

Title Softball Series Will Open Tonight At 7:30

Tonight the Moose and Texas Lunch will clash at the Recreation field in the opening game of a five-game series to determine the playoff championship of the Softball League.

Game time has been set at 7:30.

The Moose, regular season champs, swept three straight from the Eagles in a semi-final series. In the other series the Texas Lunch, last year's playoff titlists, captured three of four games from the VFW.

The Moose will be the home team for tonight's contest.

Mummasburg Edges Harney On Rally

Mummasburg defeated Harney 9-7 in a 10-inning exhibition game played Sunday on the Harney diamond.

Harney led 7-1 going into the ninth inning when Mummasburg staged a six-run rally and then pounded over two runs to clinch the game in the extra frame.

A return exhibition game will be played at Mummasburg next Sunday.

Mummasburg	ab	r	h
Hartman, 3b	3	2	0
Toddes, ss	6	0	1
J. Hartzell, 2b	4	1	2
R. Breighner, 1b	3	1	1
G. White, c	5	1	1
Knipple, p	4	2	1
Cullison, lf	4	2	2
Fetter, cf	5	0	1
Claar, rf	3	0	0
Fair, rf	2	0	0
Totals	39	9	9

Harney	ab	r	h
Williams	4	2	1
Bollinger	5	0	0
Staley	2	1	0
Bell	2	1	0
Fogle	4	0	1
Pottorff	1	0	0
Cool	3	1	0
Ridinger	1	0	0
Harner	3	1	1
Six	1	0	0
Selvia	3	1	1
Waybright	2	0	0
McCauslin	2	0	0
Myers	4	0	0
Totals	37	7	4

Score by innings:

Mummasburg	000	001	006	2—9
Harney	102	000	040	0—7

Hits off—Knipple 4; Myers 3; Cool, 5; Harner 1. SO—Knipple 12; Myers 3; Cool 3; Harner 1. BB—Knipple 5; Myers 6; Cool 1; Harner 0.

Favor Yankee And Canadian In Tourney

CHARLOTTE, N.C. (AP)—A tiny, reddish-haired Canadian girl and a blonde, shapely Californian, not much larger, stood out today among half a dozen favorites as the 55th National Women's Amateur Golf Championship opened at the Myers park Country Club.

Canada's Marlene Stewart and California's Barbara Romack are typical of the youth movement in women's golf. Marlene — 5-1 and 118 pounds, has acquired a wealth of golf experience in 21 years. She won the British women's championship in 1953 and was runner-up last year and has captured the Canadian title three times in five years.

Barbara, 22, 5-4 and 110 pounds, is the defending champion; runer-up in this year's British championship and winner of a flock of lesser tournaments.

Tonight's Fights

By THE ASSOCIATED PRESS

Chuck Davey, onetime idol of television boxing fans, ends a 15-month "retirement" tonight when he faces Pat Manzi, of Syracuse, N.Y., at Saginaw, Mich., in a 10-round bout.

The 29-year-old Michigan State graduate hung up his gloves 15 months ago after a seventh-round knockout by Vince Martinez. He first fell from the heights Feb. 11, 1953, when Kid Gavilan, then the welterweight king, stopped him in the 10th round of a totle fight.

This fight won't be televised.

Tonight's network TV fight matches middleweights Rinzi Nocero (25-2-0) of New York and Paola Melis (32-8-2), the former Italian welter champion now living in Montreal. The two meet in a 10-rounder at New York's St. Nicholas Arena.

Du Mont will telecast at 9 p.m., EST.

EXHIBITION PRO FOOTBALL
By THE ASSOCIATED PRESS
Chicago Cardinals 21, Chicago Bears 6
New York Giants 28, San Francisco 49ers 17
Cleveland Browns 13, Green Bay Packers 7
Baltimore Colts 61, Fort Belvoir 0

ADDITIONAL SPORTS ON PAGE 2

SALUTATIONS FOR GRANDSLAMMER

Willie Jones of Philadelphia Phillies heads for plate after hitting bases-loaded homer in third inning against Brooklyn Dodgers in Philadelphia Sunday to give Phillies a 6-4 win over league leaders. Waiting to greet him after fifth grandslammer of his career are batboy; Granny Hamner (2), Del Ennis (14) and Bobby Morgan (4) who scored ahead of Willie. Umpire is Frank Dascoli. (AP Wirephoto)

Littlestown Old Timers Top Hanover; Play Again September 2; Make Awards

Memories of the old York-Adams County Baseball League, top local circuit in the 1930-40 era, were revived Sunday afternoon when Littlestown's Old Timers topped Hanover 7-3 in a surprisingly well-played game which was thoroughly enjoyed by the fans.

Players from both squads were disappointed because wet grounds prevented them playing under the lights Friday night which would have been the first arc-light contest for many.

It was decided to give the Old Timers a shot at night baseball by scheduling another contest at Littlestown which will be played Friday evening, September 2, starting at 8 o'clock.

A feature of Sunday's program was the presentation of awards to Littlestown Little Leaguers as well as to contestants in the Old Timers' game.

Honor Little Leaguers

Little League awards were as follows: Championship trophy, Vets; outstanding 12-year-old, Gary Worley, Vets; leading hitter, Bob Benley, Vets; leading hitters, Bob Benner and Gary Worley, .500, both of the Vets; most homeruns, Eddie Knipple, Eagles, 6; most doubles, Gary Worley, Vets, 9; most runs-batted-in, Benny Stuller, Giants, 18; leading pitcher, Gary Worley, 6-0.

Old Timers' awards were: Littlestown, first hit, Louie Breighner; first double, Jim Shomper; first run scored, Bud Bankert; first walk, Bill Mehring; first strikeout by pitcher, Turney Ecker; first error, Joe Rang; Hanover, first hit, Burnell Coffman; first double, Gene Wagner; first run, Edgar Geiman; first walk, Reds Stauffer; first strikeout, Fritz Staub, and first error, Charles Criswell.

Hanover	ab	r	h	o	a	e
Stauffer, cf	4	1	4	1	0	0
Geiman, lf	3	1	1	2	0	0
Smith, rf	2	0	0	0	0	0
Stonesifer, 2b	5	0	0	3	1	0
B. Coffman, c	3	0	1	4	0	0
G. Wagner, c	2	0	2	3	1	0
Freeman, 1b	3	0	1	5	0	0
Richter, 1b	2	0	0	4	0	0
Routson, rf	2	0	0	0	0	0
Grove, rf	3	0	2	0	0	0
Lefevre, ss	2	0	1	0	2	0
Zimmerman, 3b	2	0	0	0	0	0
Criswell, 3b	0	0	1	1	0	1
Fuhrman, 3b, ss	3	0	1	0	2	1
Staub, p	2	0	0	1	1	0
Able, p	1	0	0	0	1	0
Rhodes, p	1	1	1	0	0	8
Totals	40	3	14	24	8	2

Littlestown	ab	r	h	o	a	e
L. Breighner, c	3	2	2	8	0	0
Ev Feeser, c	1	0	0	0	0	0
J. E. Feeser, 3b	4	0	1	3	2	0
J. Rang, ss	5	2	2	1	4	1
Bankert, 1b	2	1	1	5	0	0
W. Mehring, 1b	2	0	0	7	1	0
D. Feeser, rf	2	0	2	0	0	0
L. Fox, rf	3	1	1	1	0	0
R. J. Stonesifer,	4	0	2	1	0	0
Wisotzkey, cf	4	0	0	0	0	0
Shomper, lf	2	1	1	0	0	0
Knipple, lf	2	0	0	1	0	0
S. Ecker, p	1	0	0	0	2	0
M. Breighner, p	3	0	0	0	3	0
Totals	38	7	12	27	12	2

Score by innings:

Hanover	100	000	020	—3
Littlestown	210	400	00x	—7

2B — Stauffer, Rhodes, Rang, Shomper. DP—M. Breighner - Bankert - Mehring. Hits off—Staub 7; Able 4; Rhodes 1; Ecker 7; M. Breighner 7. SO—Staub 3; Rhodes 3; Ecker 5; Breighner 3. U—DeGrGoft, Feeser, Leigh and Myers.

Charley Boswell Wins Blind Tourney

PHILADELPHIA (AP) — Charley Boswell, who took up golf 10 years ago after losing his sight in the Battle of the Bulge, won his seventh national title yesterday with a record breaking performance in the National Blind Golfers Assn. tournament.

The Birmingham, Ala., resident toured the Green Valley Country Club course in 103 to give him his 36-hole winning total of 203, two strokes under the mark he set for this tournament in 1951 at the Plymouth Country Club here.

Yesterday's round included a birdie and two pars. He birdied the ninth when his second shot, a 220-yard drive, landed within an inch of the pin.

Sixteen strokes behind in second place was world blind golf champ Joe Lazaro of Waltham, Mass. with a 219 total. Lazaro also shot a second round 103.

Third was William Gilman, Portland, Maine, at 223; fourth was Art Smith, Oreland, Pa., 229, and fifth was Clinton Russell, Duluth, Minn., 241.

Each golfer was assisted by a sighted coach who helped him line up for direction and distance.

Eastern League

By THE ASSOCIATED PRESS

Through an accident of scheduling, the Schenectady Blue Jays were out of the Eastern League first division again today.

Don Cardewll hurled the Jays to a 5-0 shutout over the Albany Senators yesterday. But the Williamsport Grays, with whom the Jays were tied for fourth place, were equally determined to make the playoffs and they had a double header scheduled.

The Grays trampled over the Johnstown Johnnies twice, 11-3 and 4-2, ending a six-game losing streak and giving them a half-game edge over the Jays.

The Allentown Redbirds and the league - leading Reading Indians split a double header. The opener, which the Indians won 7-3, was decided with a big five-run first inning. Both of Allentown's runs in the 2-0 nightcap were homers by Dick Cordell.

Les Fessette turned in a two-hit relief performance for the last-place Elmira Pioneers. He came on in the fifth to squash the Binghamton Triplets' only scorinb threat, and helped his team to a 9-1 victory.

Moose Bow 3-2 To Martinsburg

A three-run rally in the top of the sixth inning enabled the Martinsburg, W. Va., Moose softball team to gain a 3-2 victory over the local Moose here Saturday evening.

Tawney and Ridinger formed the battery for Gettysburg.

Score by innings:

Martinsburg	0 0 0 0 0 3 0—3
Gettysburg	1 0 1 0 0 0 0—2

Frank Selvy of the Baltimore Bullets was the first player to score 200 points in the N.B.A this season.

PENNSYLVANIAN WINS CANADIAN OPEN WITH 265

TORONTO (AP) — Young Arnold Palmer has proved himself a qualified member of the elite and tough professional golf fraternity by winning the Canadian Open with a near record 265.

The 25-year-old pro of Latrobe, Pa., will play starting Thursday in the $26,800 Montreal Open. Palmer, who less than a year ago won the U.S. Amateur title, gained his first pro victory Saturday when he finished the 72 holes of the $15,000 Canadian Open with a 265.

The 265, 23 under par, was the second best in the history of the Canadian championship. The only lower score was the 263 put together by namesake Johnny Palmer of Badin, N. C., in 1952 at Winnipeg.

Palmer, who didn't become eligible to compete for money until last May when he finished his PGA probation period, picked up $2,400.

Previous Showings

That ran his total earnings to around $6,000 although a second early this year in the Panama Open and a third place tie in the St. Paul Open were his best previous showings.

Palmer entered the final round leading by five strokes. He dropped a couple of them on the first nine but steadied his game and won with a four-stroke margin over Jack Burke Jr., of Kiamesha Lake, N. Y., and five over Freddie Hawkins of St. Andrews, Ill.

Stan Leonard of Vancouver, B.C. who joined the touring pros this year, finished fourth with a 272 after a final round of 65. Doug Ford of Kiamesha Lake, U.S. PGA champion, was fifth with a 273.

RESCUES MAN, PLACES SECOND

HAVRE DE GRACE, Md. (AP) — Elwood Pliescott of Cambridge, Md. was a hero yesterday in the Bush River Yacht Club speedboat regatta near here.

He saved a man from possible drowning, and still came in second in the competition for 225 cubic-inch hydroplanes.

Pliescott went into action when Billy Ritner, Jr., 22-year-old skipper from Gladwyne, Pa. was injured in a spill. He swiftly turned his boat when he saw Ritner pinned in the wreckage and slumped unconscious, half in the water and half in the cockpit.

Before his own boat came to a stop, Pliescott leaped out, removed Ritner from the wreckage, and held him until a rescue boat arrived.

Then he hopped back into his boat and finished second to George Smith, Mt. Holly, N.J.

Ritner was reported in satisfactory condition at Harford Memorial Hospital last night. He suffered cuts and other head injuries.

WEEKEND FIGHTS

By THE ASSOCIATED PRESS

HAVANA, Cuba—Orlando Reyes, 117½, Havana, outpointed Melvin Bourne, 121¾, Panama, 10.

BUENOS AIRES — Oscar Pita, 145, Buenos Aires, outpointed Ernst Zetzmann, 145, Germany, 10.

Wenksville, Hunterstown Win Opening Games Sunday In South Penn Playoffs

Wenksville and Hunterstown opening the semi-final playoffs in the South Penn Baseball League scored victories Sunday afternoon.

Tallying three runs in the last of the sixth and adding five more in the seventh, Wenksville overpowered Bonneauville 11-5 on the Bendersville diamond.

The winners collected 13 hits off three Bonneauville hurlers, Sease, Black and B. Sneeringer. Pitzer went the distance for Wenksville and yielded nine safeties.

A three-run rally in the top of the ninth enabled Hunterstown to squeeze out a 4-2 victory at Taneytown in a tight and well-played game.

Taneytown held a 2-1 lead going into the ninth inning. Bill Hankey, Hunterstown catcher, singled with the bases loaded to drive in two runners and then Hunterstown pushed over an insurance tally.

Next Sunday Wenksville will play at Bonneauville while Taneytown will be at Hunterstown. Both series are best-of-three affairs.

Bonneauville	ab	r	h	e
L. Shaneybrook, lf	3	3	1	0
B. Sneeringer, cf, p	4	1	1	0
Clabaugh, ss	5	0	2	1
C. Shanebrook, c	5	0	2	0
Small, rf	2	1	0	1
Long, rf	1	0	0	0
Weaver, 2b	2	0	1	0
Clabaugh, 2b	1	0	0	0
Gardner, 1b	3	0	1	0
Chrismer, b	1	0	0	0
Sease, 3b	3	0	0	0
Clabaugh, 3b	1	0	0	0
Gebhart, p	2	0	1	1
Black, p	0	0	0	0
Eck	1	0	0	0
Legore	1	0	0	0
Totals	34	5	9	3

Wenksville	ab	r	h	e
Decker, 1b	5	2	2	0
Tucker, 1b	1	0	0	0
D. Kime, 2b	3	1	0	1
Brough, 2b	2	2	1	0
H. Cluck, ss	5	1	2	1
M. Kime, cf	2	1	1	0
Gochenaur, cf	0	1	0	0
Heller, 3b	4	0	2	0
Pitzer, p	5	0	2	0
R. Cluck, rf	4	1	2	0
Black, lf	2	0	0	0
Kunty, lf	2	1	1	0
Kime, c	1	0	0	0
Weigle, c	2	1	0	0
Bretzman, lf	1	0	0	0
Totals	39	11	13	2

Score by innings:

Bonneauville	001	001	102— 5
Wenksville	201	003	50x—11

Two Base Hits — Gardner, L. Shaneybrook. Clabaugh, Decker. Earned Runs — Pitzer, H. Cluck, R. Cluck. Double Plays — Wenksville, 1. Hits Off — Pitzer, 9; Gebhart, 8 in 6 innings; Black, 4 in 0; Sneeringer, 1 in 2. Struck Out By — Pitzer, 6; Gebhart, 10 in 6 innings; Black, 0 in 0; Sneeringer, 3 in 2 innings. Bases On Balls, Off — Pitzer, 4; Gebhart, 3 in 6 innings; Black, 1 in 0; Sneeringer, 1 in 2 innings. Winning Pitcher — Pitzer. Losing Pitcher — Gebhart. Time Of Game — 3 hours.

Taneytown	ab	r	h	a	e
Herring, ss	5	1	1	1	2
Bollinger, 2b	4	0	0	0	0
Singel, 1b	4	0	2	0	1
Crapster, cf	4	0	1	0	0
Baumgardner, 3b	3	0	0	2	0
Banks, rf	3	0	1	0	0
Nusbaum, lf	4	0	0	0	0
Shawvaker, p	3	0	1	2	0
Daugherty, p	1	0	0	1	0
Baker, c	4	1	1	0	0
Totals	35	2	7	6	3

Hunterstown	ab	r	h	a	e
J. King, 3b	3	0	0	4	0
Taumbinbaugh, cf	4	0	2	0	0
Englebert, 1b	5	0	0	0	0
W. Hanky, c	5	0	2	0	0
Celenland, 2b	4	0	1	0	0
C. Hanky, lf	5	1	2	0	0
John King, ss	5	0	0	2	0
Bupp, rf	4	0	1	0	0
Heyser, p	4	1	3	4	1
G. King, 3b	1	1	0	0	0
Miller, cf	1	1	0	0	0
Totals	41	4	11	10	1

Score by innings:

Taneytown	011 000 000—2
Hunterstown	010 000 003—4

Stolen Bases — Heyser. Hits Off — Shawvaker, 10; Daugherty, 0; Heyser, 7. Struck Out By — Shawvaker, 6; Heyser, 9. Bases On Balls, Off — Shawvaker, 1; Heyser, 4. Losing Pitcher — Shawvaker.

Sports In Brief

By THE ASSOCIATED PRESS

TENNIS

WILBERFORCE, Ohio — Althea Gibson captured her ninth consecutive ATA women's singles crown. Robert Ryland won the men's singles.

BROOKLINE, Mass. — Fourth-seeded Cliff Mayne and Eddie Moylan, and unseeded Jerry Moss and Bill Quillan advanced to the semi-finals of the national doubles tourney.

TRACK

TORONTO—Wes Santee ran a 4:11.1 mile in 95-degree heat in Canada's Legion Day meet.

RACING

CHICAGO—Swaps ($2.40) led all the way in his one-length victory over Traffic Judge in the American Derby at Washington Park.

SARATOGA — Social Outcast ($4.50) was an easy winner of the Saratoga Handicap.

ATLANTIC CITY, N. J.—Brookmeade's County Clare ($6) captured the Atlantic City Turf Handicap.

JACOBS FAMILY

(Continued from Page 1)

housing people in theaters, schools and the fire house. The Associated Press flew pictures out by helicopter.

Avoided Flooded Areas

"We went back to village Inn and stayed there until Sunday. A major problem was drinking water, since nearly all the wells and springs in that section had been polluted by the flood waters. The water at Village Inn was safe, though, since it came from a deep encased well. They were glad to see tourists leave, so they could conserve the safe water and food for the people of the section.

"We left Sunday morning. Sections of concrete bridges had been knocked out, but they had been reinforced by Sunday, and we were able to nose gradually across the broken parts. We avoided the worst areas coming back. We crossed the Delaware River at Milford, into New Jersey, and came back into Pennsylvania at Easton. Both of these were big toll bridges and there were no other bridges left standing over the Delaware between them. The Trenton bridge was knocked out and we saw an iron bridge at Easton just split in two by the flood.

"I hope I never see anything like that again," Jacobs said.

SELL $5,900 PROPERTY

The following property transfer has been filed in the office of the register and recorder: James H. Stock and wife, Reading Township, sold to Chester R. Topper and wife, Gettysburg, for $6,900, a property on N. Stratton St.

ADVERTISE IN THE TIMES

Odds 'n Ends
SUITS
Formerly $40 to $50
(All-Wool)
NOW ONLY $25
While They Last
HERSHEY'S
TAILOR SHOP OPPOSITE COURT HOUSE
Baltimore St. Gettysburg

Premium List Of The 1955 South Mountain Fair, September 6, 7, 8, 9, 10

DAIRY CATTLE

Guernsey, Holstein, Ayrshire, Brown Swiss

No animal born after May 1 may be shown. Age of animal shall be reckoned only from July 1 and January 1 as follows:

	1st	2nd	3rd
Junior Calf Class (Born between Jan. 1, 1955, and May 1, 1955)	$ 7.50	$5.00	$2.50
Senior Calf Class (Born between July 1, 1954, and Dec. 31, 1954)	7.50	5.00	2.00
Junior Yearling (Born between Jan. 1, 1954, and June 30, 1954)	10.00	7.00	3.00
Senior Yearling (Born between July 1, 1953, and Dec. 31, 1953)	10.00	7.00	3.00
Two-Year-Old (Born between July 1, 1952, and June 30, 1953)	10.00	7.00	3.00
Cow, 3 years or older (Born before June 30, 1952)	10.00	7.00	3.00

BEEF CATTLE

Hereford, Angus and Shorthorn

Beef animals are entered under same conditions as dairy with exception that registration, and accredited for TB and Bang's disease are not necessary.

(Classes same as for dairy.)

CULINARY DEPARTMENT

1. All fruits and vegetables to be exhibited in quart clear glass jar (no green jars).
2. Labels must be placed on lower edge of jars.
3. All canned products may be opened, if deemed necessary, by the judge to render a fair decision.
4. All products must have been put up within the dates of September, 1954, and September, 1955.
5. Exhibits will be taken in Tuesday prior to 6 p.m.
6. Fruits and vegetables not listed will not be judged.
7. Judges reserve the right to open jellies and preserves for tasting.

Class 1—Canned Fruits (Single Entries)

Standards for Canned Fruits and Vegetables

COLOR—As nearly as possible that of the natural fruit or vegetable.
CLEARNESS—Syrup or liquid clear and free from seeds.
PACK—Arrangements with reference to symmetry and best use of.
CONTAINER—Uniform and of size and shape. As large a proportion of solids to liquid as possible. Uniformity of shape and size. Practicable for the average home. Labels suitable, uniform and neat.
FLAVOR—As nearly as possible like natural flavor. Canned fruits should not be too sweet.
TEXTURE—Tender but not over cooked. Uniformly ripened products. No defective or overripe fruits or vegetables. Only young and tender vegetables should be canned.

APPEARANCE—Color, 10; Clearness, 10; Arrangement, 10	30
CONTAINER—Appropriateness, neatness, label	10
QUALITY OF CONTENTS—Flavor, 40; Texture, 20	60
	100

Labels on jars must tell by what method canned.

Fruits listed below may be canned by Cold or Hot Pack or Open Kettle Method.

First, 60c Second, 40c Third, 25c

Black Raspberries, Huckleberries, Blackberries, Plums, Quinces, Pears, Hale Peaches, White Peaches, Yellow Peaches, White Sweet Cherries without pits, White Sweet Cherries with pits, Red Sweet Cherries with or without pits, Sour Cherries without pits.

Class 2—Display of Fruits

For a display of six different jars of any listed fruits.
Exhibited in quart jars only.

First, $1.25 Second, $1.00 Third, 85c

Class 3—Canned Vegetables (Single Entries)

All vegetables must be put up by the Cold or Hot Pack Method. No mixed vegetables.

First, 60c Second, 40c Third, 25c

Tomatoes (whole or broken), Green String Beans, Yellow String Beans, Peas, Asparagus, Carrots, Corn, Beets, Lima Beans.

Class 4—Display of Vegetables

For a display of six different jars of any listed vegetable. Cold or Hot Pack.

First, $1.25 Second, $1.00 Third, 85c

Class 5—Jellies

Standards for Jellies and Preserves

SCORE CARD

TEXTURE OF JELLIES—Shape preserved when removed from mold; quivering; shape of angles retained when cut with a spoon; tender.
TEXTURE OF JAMS—Clear and of a thick but not stiff consistency.

APPEARANCE—Color, 15; Clearness, 10; Container, 5	30
TEXTURE	35
FLAVOR	35

Exhibits to be placed in regular jelly glasses which must have tin tops, and be labeled.

Apple, Grape, Quince, Raspberry and Currant.

First, 40c Second, 30c Third, 25c

Class 6—Preserves

Strawberry, Cherry, Peach, Plum, Pineapple, Currant.

First, 40c Second, 30c Third, 25c

Class 7—Dried Fruits and Vegetables

Exhibits to be placed in quart jars.

First, 40c Second, 30c Third, 20c

1. Fruits—(a) Apples, (b) Peaches.
2. Vegetables—(a) Corn.

Class 8—Canned Meats (Single Entries)

CANNED MEAT STANDARDS

TEXTURE—Firm, well cooked, but not broken by overcooking.
COLOR—That of freshly cooked meat and free from any taint.
APPEARANCE—Amount of fat in good proportion to that of meat.

Chicken, Beef, and Pork

First, 60c Second, 40c Third, 25c

Container—As nearly as possible, have new lids and clean.

Class 9—Yeast Bread and Rolls

BAKED GOODS

SCORE CARD—STANDARDS FOR YEAST BREADS

SIZE—About 9 in. by 4 in. Oblong; Uniform in all parts.
CRUST—Uniform golden brown, crisp and smooth.
CRUMB—Well raised, equally light throughout; absence of heavy spots or streaks; not heavy for size; slightly moist; creamy white, not snowy white; tender but not crumbly; fine, even grain; elastic when pressed lightly with the finger.
FLAVOR—Sweet and nutty; no suggestion or taste of yeast.

Score card for yeast bread, quick bread, cakes and cookies

GENERAL APPEARANCE—Size, shape	10
CRUST—Color, Texture, Depth	15
CRUMB—Lightness, Moisture, Color, Grain	40
FLAVOR—Odor, Taste	35

1. White Bread; 2. Graham Bread; 3. ½ Dozen Rolls; 4. Cinnamon Buns.

First, 50c Second, 40c Third, 30c

Class 10—Cakes

Standards

SIZE—Medium. If layer cake, layers should be uniform in thickness.
SHAPE—Level or very slightly rounded.
COLOR—Cakes made with fat; golden brown. Sponge cake, light brown.
CRUST—Cakes made with fat; tender, smooth, thin. Sponge cakes, rough and slightly sugary.
FLAVOR—No decided taste of shortening, egg or flavoring.
TEXTURE—Cakes made with fat; light, tender and easily broken; fine and uniform grain. Sponge cakes; light, tender and velvety; no signs of doughness, fine grained.
MOISTURE—Slightly moist but elastic when pressed with the finger.
FROSTING—Smooth in appearance, not granular; spongy (if cooked), not so soft as to be sticky; milk in flavor, not highly colored.

1. Butter Cake—White, Yellow, Chocolate, Spice.
2. Sponge Cake—(uniced) Angel Food, Yellow Sponge, Chiffon.
3. Best Artistically Decorated Cake.

First, $2.00 Second, $1.50 Third, $1.00

4. Ginger Bread.

First, $1.00 Second, 80c Third, 60c

Class 11—Cookies

Exhibit to number one-half dozen. Fair Association will furnish the container. Molasses, Sugar and Oatmeal Cookies.

First, $1.00 Second, 80c Third, 60c

Class 12—Pies

Pies to be placed on plate furnished by exhibitor.

Standards

COLOR—Even light brown.
TEXTURE OF CRUST—Tender, flaky on cutting.
FLAVOR OF CRUST—Agreeable, no decided taste of shortening or salt.
FLAVOR OF FILLING—Agreeable and well blended.
CONSISTENCY OF FILLING—Fruit moist but not too syrupy. Fruit thoroughly cooked.

SCORE CARD

GENERAL APPEARANCE—Color, 10; Crust, 10	20
CRUST—Texture, 25; Flavor, 15	40
FILLING—Flavor, 20; Consistency, 20	40

1. Custards—Egg, Pumpkin, Coconut, Chocolate, Butterscotch.
2. Two crust pie. (Filling.) Apple, Cherry, Peach.

First, $1.00 Second, 80c Third, 60c

Class 13—Pickles

Exhibits to be placed in a quart jar.
Beets, Mixed Pickle, Peppers, Pears, Sweet and Sour Pickles.

First, 60c Second, 40c Third, 25c

Class 14—Soap

Exhibit to consist of three cakes of soap.
Cold Soap.

First, 40c Second, 30c Third, 20c

Class 15—Juvenile Department

Juniors are especially invited to submit exhibits. All exhibits to be placed in Quart Jars. There will be two classes. Age of exhibitor must be attached to exhibits.

Class 1—Ages 12 to 14.
Class 2—Ages 14 to 17.

1. Fruits—Yellow Peaches, White Peaches, Red Cherries with pits, White Cherries with pits, Pears.
2. Vegetables—Pears, Carrots, Tomatoes, String Beans, Corn, Lima Beans.

First, 60c Second, 40c Third, 25c

PIES

1. Apple.
2. Cherry.

CAKES—Layer Cakes

1. Sponge Cake.
2. Butter Cakes—White, Dark.

First, $2.00 Second, $1.50 Third, $1.00

COOKIES—(Half Dozen)

Oatmeal, Molasses, Sugar.

First, $1.00 Second, 80c Third, 60c

FARM CROPS

DIVISION 1—CORN

	1	2	3	4
Class 1—10 Ears—1955 Crop				
a. Hybrid Dent	$3.00	$2.00	$1.00	
b. Open Pollinated	3.00	2.00	1.00	
Class 2—10 Ears—1955 Crop				
c. Hybrid Dent	3.00	2.00	1.00	
d. Open Pollinated	3.00	2.00	1.00	
Class 3—Popcorn				
a. Best 10 Ears	3.00	2.00	1.00	
Class 4—3 Stalks				
a. Corn for grain	3.00	2.00	1.00	
b. Corn for silage	3.00	2.00	1.00	
Class 5—Single ear exhibit				
a. Largest ear of corn	1.00			
Class 6—Broomcorn				
a. 10 sweeps	2.00	1.00		

DIVISION 2—SMALL GRAINS

An exhibit shall consist of two (2) quarts.

Class 7—Wheat				
a. Red	$4.00	$3.00	$2.00	$1.00
b. White	4.00	3.00	2.00	1.00
Class 8—Barley				
a. Smooth	4.00	3.00	2.00	1.00
b. Beardy	4.00	3.00	2.00	1.00
Class 9—Oats				
a. Spring	4.00	3.00	2.00	1.00
b. Winter	4.00	3.00	2.00	1.00
Class 10—Timothy Seed				
Any variety	4.00	3.00	2.00	1.00
Class 11—Red Clover				
Any variety	4.00	3.00	2.00	1.00
Class 12—Buckwheat				
a. Japanese	2.00	1.00		
b. Silver Hull	2.00	1.00		
Class 13—Rye				
Any variety	2.00	1.00		

DIVISION 3—SOY BEANS

Class 14—12 stalks			
Any variety	$3.00	$2.00	$1.00
Class 15—Beans			
Any variety	3.00	2.00	1.00

DIVISION 4—HAYS

An exhibit shall consist of two (2) lbs. tied.

Class 16			
Alfalfa Hay, loose	$3.00	$2.00	$1.00
Class 16a			
Alfalfa Hay, baled (1 slice)	3.00	2.00	1.00
Class 17			
Clover Hay, loose	3.00	2.00	1.00
Class 17a			
Clover Hay, baled (1 slice))	3.00	2.00	1.00
Class 18			
Timothy Hay, loose	3.00	2.00	1.00
Class 18a			
Timothy Hay, baled (1 slice)	3.00	2.00	1.00

DIVISION 5—POTATOES

Class 19—16 Tubers			
a. Cobblers	$3.00	$2.00	$1.00
b. Katahdin	3.00	2.00	1.00
c. Russets	3.00	2.00	1.00
d. Sebago	3.00	2.00	1.00
e. Early Rose	3.00	2.00	1.00
f. Green Mountain	3.00	2.00	1.00
g. Essex	3.00	2.00	1.00
h. Kennebec	3.00	2.00	1.00
Class 20—One (1) Tuber			
a. Largest Tuber	1.00		

FLOWERS

RULES

Competition is open to amateurs in all divisions. Separate classes will be open to professional growers where there are at least two entries in a class.

Uniform containers will be supplied for Divisions 1, 2, 3, 4, 6 and 7. Containers must be furnished by exhibitors for all other divisions.

Exhibits will be taken in Tuesday from 9 a.m. to 9 p.m.

No exhibits may be handled by persons other than the committee after they have been placed in the flower building.

All entries must be grown by the exhibitor.

The Fair Officials will not be responsible for damage to containers or plants.

Failure to comply with the rules may disqualify any or all exhibits of any exhibitor.

Basis for Judging

20%—size, according to species or variety.
20%—form, color and substance.
25%—foliage and stem.
25%—condition.

Suggestions to Exhibitors

All entries should meet the requirements of the class in which they are entered. If any doubt should rise the Committee should be consulted.

Specimen flowers should be selected first.

Flowers for the exhibits should be prepared by soaking in deep pails of cold water several hours previous to opening of the show.

Inferior flowers will not win a prize.

Buds, faded flowers or injured foliage should be removed in the specimen flower classes before staging.

Endeavor to use planty of foliage of the flowers themselves.

All flowers in Flower Divisions 1, 2, 3, 4, 6 and 7 will be judged on quality and perfection of growth.

Addition of foreign green will not be allowed.

In addition to the classes listed below, a separate class will be made for any annual or perennial, if there are three or more entries in that class.

Only one prize is allowed per person per class.

Division 1

Perennial Classes:	1st	2nd	3rd
1. Aster (Hardy)—3 stems one variety	$1.00	$ .75	$ .50
2. Azaleamum—3 stems one variety	1.00	.75	.50
3. Delphinium			
a. 3 spikes one color	1.00	.75	.50
b. Hybrid—1 spike	1.00	.75	.50
4. Dianthus (Hardy Pink)—5 stems one variety	1.00	.75	.50
5. Golden Glow—3 stems	1.00	.75	.50
6. Helianthus—3 stems	1.00	.75	.50
7. Phlox—3 stems one variety	1.00	.75	.50
8. Pyrethrum (Painted Daisy)—5 blooms one variety	1.00	.75	.50
9. Physostegia (Obedient Plant)—5 stems one variety	1.00	.75	.50
10. Buddleia (Butterfly Bush)—5 stems one variety	1.00	.75	.50

Division 2

Annual Classes:			
1. Asters (Each Class)	1.00	.75	.50
a. 5 blooms white			
b. 5 blooms light pink			
c. 5 blooms dark pink			
d. 5 blooms red			
e. 5 blooms purple			
f. 5 blooms lavender			
g. 5 blooms yellow			
h. 5 blooms mixed			
i. Single—5 blooms one color			
j. Pompon—5 blooms one color			
2. Calendula—5 stems one variety	1.00	.75	.50
3. Calliopsis—5 stems	1.00	.75	.50
4. Cosmos			
a. Single—5 blooms one color	1.00	.75	.50
b. Double—5 blooms one color	1.00	.75	.50
5. Coxcomb			
a. Crested type—3 blooms one color	1.00	.75	.50
b. Plume type—3 blooms one color	1.00	.75	.50
6. Helichrysum (straw flower)—11 blooms	1.00	.75	.50
7. Larkspur—5 spikes one variety	1.00	.75	.50
8. Marigolds (Each Class)	1.00	.75	.50
a. Carnation Flowered—5 blooms one variety			
b. Chrysanthemum Flowered—5 blooms one variety			
c. French dwarf—single—11 blooms one variety			
d. French dwarf—double—11 blooms one variety			
9. Nasturtium			
a. Single—5 blooms one variety	1.00	.75	.50
b. Double—5 blooms one variety	1.00	.75	.50
10. Pansies—11 blooms	1.00	.75	.50
11. Phlox—5 stems	1.00	.75	.50
12. Petunias (Each Class)	1.00	.75	.50
a. Double—3 stems one color			
b. Fringed—3 stems one color			
c. Single—			
(1)—5 stems white			
(2)—5 stems pink			
(3)—5 stems purple			
(4)—5 stems lavender			
(5)—5 stems bi-color			
(6)—5 stems red			
13. Salvia—5 spikes one variety	1.00	.75	.50
(1)—Red			
(2)—Blue			
(3)—White			
14. Scabiosa—5 blooms one color	1.00	.75	.50
15. Snapdragons—5 spikes one color	1.00	.75	.50
16. Verbena			
a. 5 spikes one color	1.00	.75	.50
b. 5 spikes mixed colors	1.00	.75	.50
17. Zinnias (Each Class)	1.00	.75	.50
a. Giant-flowered—5 blooms one color			
b. Lilliput or pompon—11 blooms one color			
c. Tom Thumb—11 blooms one color			
d. Mexicana—11 blooms one color			
e. Fantasy—5 blooms one variety			
f. Peppermint Stick—5 blooms			
18. Tithonia (Torch Flower)—5 blooms	1.00	.75	.50

Division 3

Annuals and Perennials:			
Judged in same class (Each Class)	1.00	.75	.50
1. Ageratum—3 spikes one variety			
2. Gaillardia—5 blooms one variety			

Division 4

Roses (Each Class	1.00	.75	.50
1. 1 bloom white			
2. 1 bloom pink			
3. 1 bloom red			
4. 1 bloom yellow			
5. 1 bloom bi-color			
6. 3 blooms one color or mixed			
7. 3 stems Floribunda			
8. 3 stems Polyanthus			
9. 3 stems Baby Rose			

Division 5

Artistic Arrangement Classes (Each Class)	2.00	1.50	1.00
1. Centerpiece for a dining room table			
a. Modern			
b. Colonial			
c. Contemporary			
2. Mantel arrangement			
3. Arrangement suitable for a coffee table			
4. Arrangement in a container not ordinarily considered a vase, as coffee pot, etc.			
5. Arrangement suitable for a church altar, using a single container, or, pair of vases.			
6. Arrangement of flowers, with appropriate accessories, to illustrate a song, as "Tea for Two," etc.			
7. Arrangement suitable for a man's desk. Potted plants and vines may be used.			
8. Arrangement suitable for a kitchen, using flowers or vegetables, or both.			
9. Arrangement of fruit only.			
10. Dried, mixed arrangements using flowers, grasses, gourds, bittersweet, etc.			

Division 6

Dahlias (Each Class)	1.00	.75	.50
1. Incurved, recurved or straight cactus—1 bloom any color			
2. Formal and Informal decorative—1 bloom any color			
3. Ball—1 bloom any color			
4. Pompon—5 blooms—one variety—any color			
5. Single—5 blooms—one variety—any color			
6. Artistic arrangement of dahlias. No foreign greens allowed. Any type container.			

Division 7

Gladioli (Each Class)	1.00	.75	.50
1. 3 spikes one color			
2. 3 spikes of mixed colors			

Division 8

House Plants in Bloom (Each Class)	1.00	.75	.50
1. African Violets			
a. Deep Violet			
b. Blue			
c. Pink			
d. White			
e. All other colors			
f. Double			
2. Begonia			
a. Double			
b. Single			
c. Tuberous-rooted			
d. Crown thorns			

Division 9

For Children			
1. Girls up to 8 years of age. Original arrangement of flowers in an animal container	1.00	.75	.50
2. Boys up to 8 years of age. Original arrangement of flowers in an animal container			
3. Girls from 8 to 12 years of age	2.00	1.50	.75
Arrangement suitable for centerpiece for Halloween using appropriate accessories.			
4. Boys from 8 to 12 years of age. Arrangement suitable for centerpiece for Halloween using appropriate accessories.			

4-H CLUBS

These classes are open to any 4-H Club member.

4-H Club Exhibits

Rules:

1. Each club will be given 3 foot front and exhibit must be placed within that space.
2. Each club will exhibit only things made by the club members in relation to their club projects this year.
3. Each exhibit will be judged on the following

Effectiveness in Catching Attention — 30 points
1. Appeal—effective use of motion, color, light
2. Position—easily seen from eye position.
3. Originality—shows new and interesting relations. Not commonplace.

Effectiveness in Holding Interest — 50 points
1. Unity—title sign portrays objective of exhibit; simple and clear; one central thought, all parts related to central thought.
2. Educational Value—demonstrates approved practices, or contrasts a good and poor practice; features important phases of 4-H or community endeavor; gives impression of being worthwhile.

General Appearance — 10 points
1. Attractive arrangement—labels, chart, pictures, objects, effective printing, balance and neatness, placing background.
2. English—correct spelling, grammar, punctuation.

Ease of Transporting — 10 points
1. Parts easy to erect, place and arrange.
2. Exhibit intact, in good condition—stays in place.
3. Completeness—no parts missing.
4. If the judge thinks no exhibit worthy of a premium no premium need be paid.

Prizes:

90-100 points merit a blue ribbon and $10.00
80- 90 points merit a red ribbon and $7.00
70- 80 points merit a white ribbon and $5.00

All other entries worthy of a premium, as decided by the judges, shall be awarded a prize of $3.00.

All livestock must conform with health rules and regulations set forth for same in this book.

1. Baby Beef Steers. Each entry $3.00 plus premium for placing.

1st	2nd	3rd	4th	5th	6th	7th	8th	9th	10th
$7.50	$6.00	$5.00	$4.00	$3.00	$2.00	$2.00	$2.00	$2.00	$2.00

2. Dairy Cattle. Each entry $3.00 plus premium for placing.

1st	2nd	3rd	4th	5th
$7.50	$6.00	$5.00	$4.00	$3.00

3. Lambs. Pen of 3 lambs. Each entry $3.00 plus premium for placing.

1st	2nd	3rd	4th	5th
$7.50	$6.00	$5.00	$4.00	$3.00

4. Feeder Pigs. Each entry $2.00 plus premium for placing.

1st	2nd	3rd	4th	5th	6th	7th	8th	9th	10th
$5.00	$4.00	$3.00	$2.00	$1.00	$1.00	$1.00	$1.00	$1.00	$1.00

5. Fitting and Showing Contest
Members will be judged on condition of animal for showing, and how exhibitor displays animal — $10.00 $7.00 $5.00
6. 4-H Vegetable and Field Crop projects.
6a—Home Garden Projects—The exhibit shall consist of six kinds of vegetables from the member's project.
6b—Potato, Tomato and Field Corn Projects—These exhibits shall consist of the following:
Potato project—16 potatoes
Tomato project—Plate of 6
Field Corn project—10 ears
7. 4-H Flower Project
This exhibit shall consist of seven kinds of flowers from the member's project.

The Danish system of merit awards will be used for the vegetable, field crop and flower club projects.
Blue ribbon exhibits will be awarded a premium of $1.00.
Red ribbon exhibits will be awarded a premium of $.75.
White ribbon exhibits will be awarded a premium of $.50.

If the judges think an exhibit not worthy of a merit award, no award will be given.

4-H Home Economics Clubs

The Danish system of merit awards will be used. All exhibits that merit a blue ribbon will be awarded a premium of $.75. All exhibits that merit a red ribbon will be awarded a premium of $.50. All exhibits that merit a white ribbon will be awarded a premium of $.25. If the judges think an exhibit not worthy of a merit award, no award will be given.

4-H Child Care

1. Toy for pre-school child
a. Color or shape matching toy
b. Pull or push toy
Exhibit judged on general attractiveness, workmanship and adaptability to child's use.
2. Scrapbook for pre-school child
Exhibit judged on general appearance, appropriateness of pictures, suitability of paper and construction.
3. Garment for pre-school child
Exhibit to be judged according to self-help feature, neatness of construction, appropriateness of material.

4-H Clothing Clubs

1. Slip
2. Broomstick Skirt
3. Cotton School Dress (Sleeveless)
4. Cotton School Dress with sleeves
5. Best Dress
6. Remodeled Garment
This consists of a dress, suit, or coat remodeled from another garment. It is desirable to include a snapshot of the garment before remodeling.
7. Darn on hose
Each exhibit to consist of a darn on hose. If there is more than one hole in a stocking all should be darned so that stocking is wearable.
8. Patch
Exhibit to consist of cotton garment patched either by hand or machine. To be judged on appearance, workmanship, suitability, durability and smoothness.

4-H Food Clubs

1. Plain butter cake (¼ cake not iced)
Exhibit judged on shape, color, crust, flavor and texture.
2. Peanut butter cookies (display of 3 cookies)
Exhibit judged on color, shape, texture, and flavor.
3. Yeast rolls (display of 6 rolls)
Exhibit to be judged on color, shape, lightness, crumb, and flavor.
4. Yeast bread
Each exhibit to consist of one rectangular loaf of bread (size approximately 4" x 8" x 5"). To be judged on flavor, lightness, general appearance and crumb.
5. Tea cakes (display of 3 cakes)
Exhibit to be judged on flavor, lightness, general appearance, and texture.
6. A snack tray ready for serving
This should include three different sandwich fillings, or spreads, and accompaniments.
7. A packed lunch
Exhibit to be judged on general appearance, variety in contents and quality of food.

4-H Outdoor Cookery

1. A display of outdoor cookery work.
Each display made up of a nature exhibit and one piece of homemade cookery equipment.

4-H Canning Clubs

1. Display of Canned Fruit
Consists of 3 quart jars of fruit, each jar containing a different fruit.
2. Display of canned vegetables
Consists of 3 quart jars of vegetables each containing a different kind of vegetable. Peas and corn may be canned in pint jars.
Exhibit to be judged on general appearance, container, quality of contents and pack.

4-H Charm in the Home

1. Display of Room Improvement work
Each display to consist of at least 3 articles made or selected for the unit improved.

4-H Learn by Doing at Home

1. Display of Learn by Doing at Home work
Each exhibit to consist of a flower arrangement labeled telling where it is to be used in the home.

HORTICULTURE

Premiums will be paid on the following:

Apples—Red Delicious, Golden Delicious, Grimes Golden, York Imperial, Stayman, Red Yorks, Red Stayman, Dark Red Delicious.

Peaches—Elberta and Hale.

Premiums on above are as follows:

	1st	2nd	3rd
Plates (5 specimens)	$1.50	$1.00	$ .75
Trays	3.00	2.50	2.00
Sixteens	2.00	1.50	1.00

All other standard varieties, apples and peaches will have the following premiums:

	1st	2nd	3rd
Plates (5 specimens)	$ .75	$ .50	
Trays	2.00	1.50	$1.00
Sixteens	1.50	1.00	.50

Best plate of apples, any variety, $5.00 and ribbon.

All standard varieties of grapes shall be awarded premiums as follows:

First, 75c Second, 50c

excepting Concord and Niagara which will be

First, $1.00 Second, 75c Third, 50c

Plates of grapes shall consist of 3 bunches.

WORK HORSES AND MULES

	1st	2nd	3rd
Two Horse Team—over 2,600 lbs.	$15.00	$10.00	$5.00
Two Horse Team—under 2,600 lbs.	15.00	10.00	5.00
Two Mule Team—over 2,600 lbs.	15.00	10.00	5.00
Two Mule Team—under 2,600 lbs.	15.00	10.00	5.00
Single Mare or Horse over 1,300 lbs.	5.00	2.50	1.25
Single Mare or Horse under 1,300 lbs.	5.00	2.50	1.25
Grade Mare over 1,300 lbs. with foal	5.00	2.50	1.25
Grade Mare under 1,300 lbs. with foal	5.00	2.50	1.25
Single Horse or Mare (grade) 3 years and up	5.00	2.50	1.25
Single Horse or Mare (grade) over 2, under 3	5.00	2.50	1.25
Single Horse or Mare (grade) over 1, under 2	5.00	2.50	1.25
Horse Colt under 1 year	3.00	1.50	.75
Mare Colt under 1 year	3.00	1.50	.75

Registered Horse—Percheron and Belgian

Mare over 1,300 lbs. and foal	10.00	5.00	2.50
Mare under 1,300 lbs. and foal	10.00	5.00	2.50
Registered Stallion—any weight	10.00	5.00	2.50

YOU CAN STILL
TAKE ADVANTAGE OF OUR
BUDGET HEATING PLAN
FOR GAS HEAT USERS
It Spreads Your Heating Bill Over a Ten Month Period.
If you are interested in this added service—offered at no extra cost, you should act now!
The BUDGET HEATING PLAN begins in September.
Call your local gas office—or fill out the card being sent with your current bill.
THE MANUFACTURERS LIGHT AND HEAT COMPANY
COLUMBIA GAS SYSTEM

PICNIC SUPPLIES
Charcoal Stoves $1.79 up
• Charcoal • Grill-Lite Charcoal Lighter
"Pleasure" Chests To Keep Foods Cold
LUNCH KITS FOR ANY PURPOSE
Thermos Bottles
GETTYSBURG HARDWARE STORE
Baltimore Street Telephone 676 We Deliver

Premium List Of The 1955 South Mountain Fair, September 6, 7, 8, 9, 10

HOME ECONOMICS

DEPARTMENT OF CLOTHING AND NEEDLEWORK

Rules:

The Committee reserves the right to accept or reject any entry.

All articles must have been completed within the last year, or not entered here before.

Old exhibits will be shown but will not compete for prizes. No article will be accepted that is not in the following list.

An exhibitor may enter only one entry to a division.

CLASS 1A—PLAIN SEWING-MACHINE SEWING	1st	2nd	3rd
Child's Dress 2-4	$1.00	$ .75	$ .50
Child's Dress 4-8	1.00	.75	.50
Child's Dress 8-12	1.00	.75	.50
Boy's Suit 2-6	1.00	.75	.50
Kitchen Apron	.75	.50	.25
Fancy Apron	.75	.50	.25
Pot Holders	.50	.25	
Slips	.75	.50	.25
Nightgowns	.75	.50	.25
Pajamas	1.00	.50	.25
Housecoat or Kimono	1.50	1.00	.75
House Dress (cotton)	1.50	1.00	.75
Rayon, Cotton, or Wool Street Dress	1.50	1.00	.75
Felt or Fabric Purse	.75	.50	.50
Blouse	1.00	.75	.50
Cotton Skirts	1.50	1.00	.75
Woolen Skirts	1.50	1.00	.75
Suits	1.50	1.00	.75
Coats	1.50	1.00	.75
CLASS 1B—FEED BAG CLOTHING			
Child's Dress 4-8	$ .75	$ .50	
Child's Dress 8-12	.75	.50	
Apron	.50	.25	
House Dress	.50	.25	
Skirts	.75	.50	
Pajamas	.75	.50	
CLASS 2—STUFFED TOYS			
Crocheted Covers	$1.00	$ .75	$ .50
Cloth Covers	.75	.50	.25
CLASS 3—COLORED EMBROIDERY			
Pillow Cases	$ .75	$ .50	$ .25
Luncheon Set or Place Mats	1.00	.75	.50
Buffet Set	.60	.40	.25
Vanity Set	.60	.40	.25
Scarf	.75	.50	.25
Centerpiece	.75	.50	.25
Guest Towel	.60	.40	.25
Table Cloth	2.00	1.50	1.00
Tea Towels	.60	.40	.25
CLASS 4—WHITE EMBROIDERY			
Pillow Cases	$ .75	$ .50	$ .25
Luncheon Set or Place Mats	1.00	.75	.50
Buffet Set	.60	.40	.25
Vanity Set	.60	.40	.25
Scarf	.75	.50	.25
Centerpiece	.75	.50	.25
Guest Towel	.60	.40	.25
Table Cloth	2.00	1.50	1.00
Tea Towels	.60	.40	.25
CLASS 5—CROCHETING			
(A) Crocheted Edges			
Pillow Cases	$ .60	$ .40	
Luncheon Set	.75	.50	
Buffet or Vanity Set	.60	.40	
Scarf	.60	.40	
Chair Set	.60	.40	
Handkerchief	.60	.25	
Centerpiece	.60	.40	
(B) Solid Crochet			
Place Mats	1.00	.75	.50
Centerpiece over 12 inches	.75	.50	.25
Chair Set	.75	.50	.25
Buffet Set	.75	.50	.25
Vanity Set	.75	.50	.25
Pot Holders	.50	.25	
Table Cloth	2.50	2.00	1.50
Afghan	3.00	2.00	1.50
Hot Dish Mats	.50	.25	
Doily up to 12 inches	.50	.40	.25
(C) Wearing Apparel			
Gloves	.50	.25	
Purse	.50	.25	
Hats	.50	.25	
Dress	1.00	.75	
Sweater—Man's	1.50	1.00	.75
Sweater—Lady's	1.50	1.00	.75
Sweater—Child's	1.00	1.00	.50
Baby Set	1.50	1.00	.75
Single Baby Sacque	.50	.40	.25
Stole	1.50	1.00	.75
CLASS 6—TATTING			
Edge	$ .60	$ .40	
Solid	.75	.50	
CLASS 7—CUTWORK EMBROIDERY			
Luncheon Set	$1.00	$ .75	$ .50
Scarf	.75	.50	.25
Pillow Cases	.75	.50	
Centerpiece	.75	.50	.25
Guest Towel	.75	.50	.25
Buffet or Vanity Set	.75	.50	
Table Cloth	2.50	1.50	1.00
CLASS 8—HAND LOOMS			
Runners	$1.00	$ .75	$ .50
Table Cloth	2.50	1.50	1.00
Guest Towels	1.00	.75	.50
Lace Weave	1.00	.75	.50
Luncheon Sets	1.00	.75	.50
Woolen Cloth	1.50	1.00	.75
Bags	1.00	.75	.50
CLASS 9—KNITTING			
Suits	$1.50	$1.00	$ .75
Dress	1.50	1.00	.75
Sweater—Man's	1.50	1.00	.75
Sweater—Lady's	1.50	1.00	.75
Sweater—Child's	1.00	.75	.50
Afghan	3.00	2.00	1.50
Socks	1.00	.75	.50
Mittens or Gloves	1.00	.75	.50
Purse	.75	.75	.50
Baby Set	1.50	1.50	1.00
Single Baby Sacque	.75	.50	.40
Stole	1.50	1.00	.75
CLASS 10—RUGS			
Braided Cotton	$2.50	$1.50	$1.00
Braided Woolen	2.50	1.50	1.00
Crocheted	2.50	1.50	1.00
Hooked	2.50	1.50	1.00
Braided Mats	1.00	.75	.50
Hooked Mats	1.00	.75	.50
CLASS 11—QUILTS			
Patchwork	$3.00	$2.00	$1.50
Applique	3.00	2.00	1.50
Quilting	3.00	2.00	1.50
Crib Quilt	1.00	.75	.50
CLASS 11A—ANTIQUE QUILTS			
Patchwork	$3.00	$2.00	$1.50
Applique	3.00	2.00	1.50
Quilting	3.00	2.00	1.50
CLASS 12—BEDSPREADS			
Applique	$2.00	$1.50	$1.00
Crocheted	3.00	2.00	1.50
Embroidered	2.00	1.50	1.00
Knitted Cotton	3.00	2.00	1.50
CLASS 13—NEEDLEPOINT			
Chair Covering	$1.50	$1.00	$ .75
Pillow	1.50	1.00	.75
Picture	1.50	1.00	.75
Stool Covering	1.50	1.00	.75
CLASS 14—CROSS STITCH			
Pillow Cases	$ .75	$ .50	$ .25
Luncheon Set	1.00	.75	.50
Buffet or Vanity Set	.60	.40	.25
Scarf	.75	.50	.25
Centerpiece	.75	.50	.25
Guest Towel	.60	.40	.25
Table Cloth	2.50	2.00	1.50
CLASS 15—APPLIQUE			
Pillow Cases	$ .75	$ .50	$ .25
Luncheon Set	1.00	.75	.50
Buffet or Vanity Set	.60	.40	.25
Scarf	.75	.50	.25
Centerpiece	.75	.50	.25
Guest Towel	.60	.40	.25
Table Cloth	2.50	2.00	1.50

ART AND HANDICRAFT

All pictures must be framed and wired for hanging.

All entries, Classes 1 through 4, must be originals, no reproductions.

Items previously exhibited may be shown; however, they will not be considered for competition.

The public is asked to refrain from handling any exhibit. An individual damaging any exhibit will be responsible to the exhibitor.

	1st	2nd	3rd
CLASS 1—OILS			
Portraits	$3.00	$2.00	$1.00
Stills	3.00	2.00	1.00
Florals	3.00	2.00	1.00
Landscapes	3.00	2.00	1.00
General	3.00	2.00	1.00
CLASS 2—WATERCOLORS			
Landscapes	3.00	2.00	1.00
Stills	3.00	2.00	1.00
CLASS 3—PENCIL AND CHARCOAL			
Pencil and Charcoal	1.00	.75	.50
CLASS 4—PEN AND INK AND ETCHINGS			
Pen and ink and etchings	1.00	.75	.50
CLASS 5—DECORATED TIN			
Trays	2.00	1.50	1.00
Medium pieces	1.50	1.00	.75
Small pieces	1.00	.75	.50
CLASS 6—DECORATED WOOD			
Furniture	2.00	1.50	1.00
Miscellaneous pieces	1.00	.75	.50
CLASS 7—DECORATED GLASS			
Decorated Glass	1.00	.75	.50
CLASS 8—CERAMICS AND SCULPTURES			
Ceramics	1.00	.75	.50
Sculptures	1.50	1.00	.75
CLASS 9—WOOD CARVING			
Wood Carving	1.50	1.00	.75
CLASS 10—DECORATED CHINA			
Decorated China	1.50	1.00	.75
CLASS 11—JEWELRY			
Jewelry	1.50	1.00	.75
CLASS 12—METAL WORK			
Tin	1.50	1.00	.75
Copper	1.50	1.00	.75
Aluminum	1.50	1.00	.75
CLASS 13—CABINET MAKING			
Furniture	3.00	2.00	1.00
Miscellaneous pieces	2.00	1.50	1.00
CLASS 14—LEATHER CRAFT			
Leather craft	1.50	1.00	.75
CLASS 15—BASKET WEAVING			
Basket weaving	1.00	.75	.50

PHOTOGRAPHY

	1st	2nd	3rd
CLASS 1			
Pictorial	$3.00	$2.00	$1.00
CLASS 2			
Portraits	$3.00	$2.00	$1.00
CLASS 3			
Color Prints	$3.00	$2.00	$1.00
CLASS 4			
Best Print of Show	$5.00		

Prints previously exhibited at the South Mountain Fair will not be eligible for competition.

Classes 1 and 2 will consist of black and white prints, 8x10 or larger, mounted on 16x20 mounts. Film exposure and paper processing must be done by the exhibitor. Toned prints will be accepted in these classes.

Class 3 will consist of color prints, 5x7 or larger, colored by any process and in any medium.

For the convenience of exhibitors, photographic entries may be left at Dave's Photo Supplies, Gettysburg, until 6 p.m., September 6, 1955.

SCHOOL ART EXHIBIT

1. Each school system is responsible for placing its art exhibit. Space will be assigned and marked Monday morning, September 5.
2. There is no limit on the number of renderings except that of space which may be used at the option of the exhibitor. In arranging the display it should be remembered that awards are made to each school system on the merit of the total exhibit.
3. All renderings must be marked clearly with the student's name and grade and be placed so as to be convenient for the judge. Crafts must be marked with tags.
4. Ribbons will be awarded to each school system. The plan of A, B and C rating will be used with the following prize awards:

A rating—$16.00
B rating—$14.00
C rating—$12.00

PENMANSHIP EXHIBIT

1955

I. Heading—District, School, Name of Pupil, Grade.
II. Size of Paper—All Grades (About 7"x8½"). Ruled long way.
III. Work to be done with pencil by Grades 1, 2, 3, and 4.
IV. Grades 3 to 8—Done in Cursive Penmanship.
V. Separate prizes will be awarded in grades 1 and 2 for both manuscript and cursive writing.

PENMANSHIP AWARDS

Grades 1 and 2—Manuscript	Grades 1 and 2—Cursive
1st prize $1.00	1st prize $1.00
2nd prize .75	2nd prize .75
3rd prize .50	3rd prize .50
4, 5, 6 Honorable Mention Ribbon	4, 5, 6 Honorable Mention Ribbon

Grades 3, 4, 5, 6, 7, 8

Separate sets of prizes will be awarded for each grade as follows:

1st prize $1.00
2nd prize .75
3rd prize .50
4, 5, 6 Honorable Mention Ribbon

IV. Number of specimens to be submitted to each Fair for each grade—Not to exceed more than **one for each ten pupils** or fraction thereof. Of this number, teacher should indicate evaluation by numbering first, second, etc., on back.

A. Grades 1 and 2—Cursive Writing
1. Heading by teacher.
2. Words one space high. ½" ruled yellow paper.
3. Each word written **once** and **one** word to a line.
4. Words to be written—**playing, jumped, water.**

B. Grades 1 and 2—Manuscript Writing
1. Heading by teacher.
2. Sentences to be written one space high. ½" ruled yellow paper.
3. One sentence to a line.
4. Sentences to be written—**I go to school. I work and play. School is fun.**

C. Grades 3 and 4
1. Heading by pupil.
2. Work to be written—First stanza of **AMERICA.**
3. Type of paper—½" or ⅝" ruled yellow paper for third grade. ⅝" ruled yellow paper for fourth grade.

D. Grades 5 and 6
1. Heading by pupil.
2. Work to be written—First stanza of **AMERICA THE BEAUTIFUL.**
3. Type of paper—⅝" ruled white paper.

E. Grades 7 and 8
1. Heading by pupil.
2. Work to be written—**PREAMBLE TO THE CONSTITUTION.**
3. Type of paper—⅝" ruled white paper.

The following points will be considered in judging penmanship: 1. Size; 2. Alignment; 3. Spacing; 4. Slant; 5. Line Quality; 6. Legibility.

Penmanship Committee

Lewis M. Bosserman, Chairman, Upper Adams Jointure
Clyde A. McCauslin, Franklin Township
Charles L. Gentzler, Gettysburg Jointure
Blanche Mummert, Conewago Jointure
Myrtle Manchey, Littlestown Jointure
Vivian M. Hamm, Lower Adams Jointure
Gladys R. Walter, Fairfield Jointure
Cleo C. Neely, North Adams Jointure
Catherine T. Smith, Conewago Township

VOCATIONAL AGRICULTURE

EXHIBITS

Each Vo-Ag and Home Economics department is entitled to have one exhibit located in the "school" building. Each school placing an exhibit shall receive $20.00 from the Fair Association.

JUDGING CONTESTS

Friday, September 9, 1955

Eligibility: Any boy enrolled in Vocational Agriculture in the high schools of Adams and Franklin counties. The judging consists of dairy, beef, swine, poultry, agronomy, land judging and tractor driving. The contests are in charge of Richard C. Lighter, County Vocational Education Adviser, and the teachers of Vocational Agriculture in the schools of Adams and Franklin counties.

Dairy Judging Contest
10:30 a.m. to 1:30 p.m.
Elmer H. Schriver, Chairman
Robert Leiter, Co-Chairman

Prizes:

First	Gold Medal
Second	Silver Medal
Third	Bronze Medal
Fourth	Ribbon
Fifth	Ribbon
Sixth	Ribbon
Seventh	Ribbon
Eighth	Ribbon
Ninth	Ribbon
Tenth	Ribbon

or

SWINE JUDGING CONTEST
10:30 a.m. to 1:30 p.m.
George W. Glenn, Chairman
John Johnston, Co-Chairman

Prizes:

First	Gold Medal
Second	Silver Medal
Third	Bronze Medal
Fourth	Ribbon
Fifth	Ribbon
Sixth	Ribbon
Seventh	Ribbon
Eighth	Ribbon
Ninth	Ribbon
Tenth	Ribbon

POULTRY JUDGING CONTEST
Cecil R. Snyder, Chairman
M. D. Mumma, Co-Chairman

Prizes:

First	Gold Medal
Second	Silver Medal
Third	Bronze Medal
Fourth	Ribbon
Fifth	Ribbon
Sixth	Ribbon
Seventh	Ribbon
Eighth	Ribbon
Ninth	Ribbon
Tenth	Ribbon

or

AGRONOMY JUDGING CONTEST
10:30 a.m. to 1:30 p.m.
William Robinson, Chairman
Carroll C. Slothour, Co-Chairman

Prizes:

First	Gold Medal
Second	Silver Medal
Third	Bronze Medal
Fourth	Ribbon
Fifth	Ribbon
Sixth	Ribbon
Seventh	Ribbon
Eighth	Ribbon
Ninth	Ribbon
Tenth	Ribbon

or

LAND JUDGING CONTEST
10:30 a.m. to 1:30 p.m.
John W. White, Chairman
Linn H. Shatzer, Co-Chairman

Prizes:

First	Ribbon
Second	Ribbon
Third	Ribbon
Fourth	Ribbon
Fifth	Ribbon
Sixth	Ribbon
Seventh	Ribbon
Eighth	Ribbon
Ninth	Ribbon
Tenth	Ribbon

SPECIAL NOTE: The Adams Agstone Company of Hanover, Pa., will give a special prize to the top boy in the Land Judging Contest. The Fry Coal and Stone Co. of Mercersburg will give a special award to the top boy from Franklin County. The ribbons will be provided by the Fair Association. Every school should have two or more boys entered in this contest.

or

TRACTOR DRIVING CONTEST
10:30 a.m. to 1:30 p.m.
John L. Kratzert, Chairman
Millard Fitzgerald, Co-Chairman

The tractor driving will be limited to one contestant from each Vo-Ag department. The Area Tractor Driving Champion will receive an F.F.A. belt buckle and a suitable wall plaque. First through tenth places in tractor driving will receive a ribbon.

SPECIAL NOTE: Each contestant must present a tractor maintenance chart to cover a period from August 1 to September 8, 1955.

The teacher of each school must notify the chairman, John H. Kratzert, New Oxford, the make and model of tractor his driver requests one week in advance of the contest. The committee will attempt to fill all requests.

Paul G. Benchoff is chairman of the scoring committee for all contests. All teachers are expected to serve on this committee immediately following the close of the contest in which he was working.

Ribbons will also be given to the three highest ranking individuals in each contest in addition to medals.

A suitable wall plaque will be given to the school winning the highest number of points in the contest. Tractor driving score is not included in competition for the wall plaque. Each teacher must give the County Adviser the names of ten boys from his chapter before the contests begin. The school winning the wall plaque will be determined by the total scores of the ten boys previously submitted.

These contests are sponsored by the South Mountain Fair Association in the interest and educational value of the boys studying vocational agriculture in the high schools of Adams and Franklin counties.

SWINE AND SHEEP

All standard breeds will be accepted.

Registration certificates will not be required but each animal exhibited must conform in characteristics to its respective breed.

Classes of Swine

1. Aged animals. Farrowed prior to September 1, 1953.
2. Senior yearlings. Farrowed on or after September 1, 1953.
3. Junior yearlings. Farrowed on or after March 1, 1954.
4. Senior pig. Farrowed on or after September 1, 1954.
5. Junior pig. Farrowed on or after March 1, 1955.

Awards on above:	1st	2nd	3rd
	$5.00	$3.00	$2.00

Aged boar, senior yearling boar, junior yearling boar, senior and junior boar pig, aged sow, senior yearling sow, junior yearling sow, senior and junior sow pig.

Sow and litter any age. Fat barrows 150-200 pounds, 250-300 pounds.

Classes of Sheep

Sheep will be judged in the following classes: Hampshire, Shropshire, Southdown, Cheviot, etc.

1. Ewes 2 years and over.
2. Ewes under 2 years and over 1 year.
3. Ewe lamb under 1 year.
4. Rams 2 years and over.
5. Rams under 2 years and over 1 year.
6. Ram lamb under 1 year.

Awards on above:	1st	2nd	3rd
	$5.00	$3.00	$2.00

VEGETABLES

All entries shall be grown locally by the exhibitor.

	1st prize	2nd prize	3rd prize	4th prize	5th prize
1. Displays					
a. Home Garden—10 or more kinds of fresh vegetables arranged in a 12 quart or larger container (some containers available through vegetable committee). Variety labels desired. Scored on variety, quality and arrangement	$5.00	$4.00	$3.00	$2.00	$1.00
b. Canning Tomatoes—⅝ bu. basket, uniform variety, 1 type, stems removed, at least 90% red, not over 10% waste from defects, variety label	Same prizes as above				
	1st prize	2nd prize	3rd prize		
2. Single Varieties and Kinds					
a. Plate Displays—1 qt. Bush or Pole Snap Beans, Green Lima Beans in pods. 1 pt. Soup Beans, shelled. Five beets, carrots, slicing cucumbers, onions (flat, globe, bottle), green peppers, red peppers (sweet), red peppers (hot), red tomatoes, yellow tomatoes, turnips, white and yellow sweet corn (in the husk), sweet potatoes, 10 pickling cucumbers, preserving tomatoes	$1.00	$ .75	$ .50		
b. Single Specimens—Cabbage, Chinese cabbage, muskmelon, Summer squash, Acorn squash, Winter squash, Round pumpkin, Neck pumpkin, egg plant, watermelon	1.00	.75	.50		
c. Green Vegetables—One celery, endive kale, lettuce (all with roots potted in soil)	1.00	.75	.50		
d. For children 12 years and under—Most unusual or odd vegetable	1.00	.75	.50		

NOTE: Freshness, trueness to type, freedom from defects, and where applicable, uniformity will count in scoring.

HORSE SHOW

Saturday, September 10, 1955—10:00 A.M., D.S.T.

CLASS 1

Small Pony — Entry Fee $1.00

Open to ponies 12.2 hands and under with riders 12 years and under.

To be judged on suitability for child's mount, 30%; conformation, 20%; horsemanship, 50%.

CLASS 2

Children's Pleasure Horse — Entry Fee $1.00

Open to horses 14.2 hands and over and riders who have not reached their 18th birthday.

To be shown at walk, canter and any other pleasure gait.

Hunters or jumpers not allowed in this class.

Judging to be 50% on horse's conformation and manners, 50% on rider's equitation.

CLASS 3

Driving — Entry Fee $2.00

Open to horses 14.2 hands and over.

To be shown in four-wheel carriage or cart and as directed.

Quality, manners and way of going considered.

CLASS 4

Open Jumper — Entry Fee $2.00

Open to all hunters and jumpers. Jumps will start at under 3' 6". Raised in case of tie.

CLASS 5

Open Three-Gaited Saddle Horse — Entry Fee $2.00

To be shown at walk, trot and canter.

To be judged on manners, quality and performance.

CLASS 6

Lead Line Pony — Entry Fee $1.00

For children 6 years and under.

Ponies to be judged on suitability for small children, manners and kindness.

Pony must stand with child alone, and jog when directed. Any temper or meanness will disqualify the pony.

Any child entering this class is not eligible for any other class.

CLASS 7

Walking Horse — Entry Fee $2.00

Open to all stallions, mares and geldings.

To be shown at flatfooted walk, running walk and canter.

To be judged on performance, quality and manners.

CLASS 8

Ladies' Pleasure Horse — Entry Fee $2.00

To be ridden by a lady.

To be shown at walk, canter and any other pleasure gait.

Hunters not allowed in this class or horses in classes 10 and 15.

To be judged on ability to give a good ride and suitability of horse to rider.

CLASS 9

Knock Down and Out — Entry Fee $2.00

Jumps four feet, raised in case of tie, over special course arranged by committee.

Winners decided by the most obstacles cleared without a knock down. Refusal, runout, and/or fall of horse or rider to count as a knock down.

CLASS 10

Park Hack or Bridle Path — Entry Fee $2.00

Open to horses 14.2 hands and over.

Hunters not allowed in this class or horses in classes 8 and 15.

To be shown at a walk, canter and any other gait at the discretion of the rider. Not necessary to trot.

Conformation, manner and way of going considered.

CLASS 11

Large Pony — Entry Fee $1.00

Open to ponies 12.2 to 14.2 only; with riders 16 years and under.

To be shown at walk, canter and any other gait as directed.

To be judged on quality, manner and way of going.

CLASS 12

Adams County Pleasure Horse — Entry Fee $2.00

Open to horses 14.2 hands and over, and stabled in Adams County.

To be ridden by owner or member of owner's family.

To be judged on ability to give a good ride and suitability of horse to rider.

CLASS 13

Western — Entry Fee $2.00

To be shown at discretion of judge.

To lope, figure 8, to run at top speed and stop to turn easily, to stand still for mounting, and back readily.

CLASS 14

Adams County Pony Driving — Entry Fee $1.00

Open to ponies stabled in Adams County.

To be judged on manners, quality and performance.

To be shown in four-wheel carriage or cart and shown by owner or owner's family.

CLASS 15

Gentleman's Pleasure Horse — Entry Fee $2.00

To be ridden by a gentleman.

To be shown at walk, canter and any other pleasure gait.

Hunters not allowed in this class or horses in classes 8 and 10.

To be judged on ability to give a good ride and suitability of horse to rider.

CLASS 16

Driving Show Pony — Entry Fee $1.00

Open to all ponies 14 hands and under.

To be shown in four-wheel carriage or cart and as directed.

Conformation, manners and way of going considered.

CLASS 17

Open Five-Gaited Saddle Horse — Entry Fee $2.00

To be shown at walk, trot, canter, slow gait and rack.

To be judged on manners, quality and performance.

No tail set necessary.

CLASS 18

Pair — Entry Fee $2.00 Each Horse

Open to all horses over 14.2 that have been entered in show.

To be shown at walk, canter and any other pleasure gait.

To be judged on performance, manners, way of going as a pair, 80%; similarity of conformation, color and tack, 20%.

Two Trophies and Eight Ribbons.

CLASS 19

Sky Scraper Jumper — Entry Fee $2.00

Open to all hunters and jumpers.

Jumps start at 3' 6". To be raised in case of tie.

Horse allowed three tries.

Post Entries—Double Fee.

Prizes for Each Class—Trophy and Four Ribbons.

Mail entries to

LeROY H. WINEBRENNER, Chairman

A Good Place To Buy
and
A Good Place To Sell

No Waiting to Load or Unload
Completely New and Modern Building

SALE DAY EVERY THURSDAY, 1:30 P.M.

SILVER SPRING LIVESTOCK MARKET, INC.
R. 1, Mechanicsburg, Pa. Phone 6531

"Buy The Best"

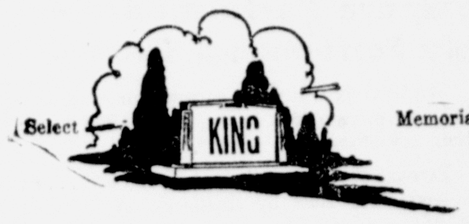

Beautiful Display at "Seven Stars"
JOHN D. SETTLE
Phone Gettysburg 943-R-4

WAYNESBORO BUSINESS SCHOOL
FALL TERM STARTS SEPTEMBER 8

DAY SCHOOL COURSES:
Accounting and Stenographic-Secretarial

NIGHT SCHOOL SUBJECTS:
Business English; Business Machines; Business Mathematics; Accounting; Typing; Dictation; Federal Taxation; Speedwriting, the easy-to-learn ABC system of shorthand; Civil Service and Clerical Training; Penmanship; and Salesmanship and Personality Development

Approved for Training Veterans

FREE EMPLOYMENT SERVICE

FOR INFORMATION, WRITE, TELEPHONE, OR VISIT THE OFFICE
28 East Main Street
Telephone 1910

Garden And Building News

The Lane: Ideal Large Family House

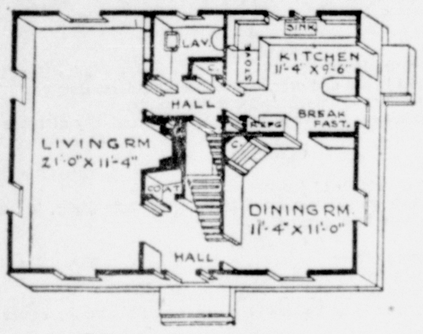

FIRST FLOOR PLAN

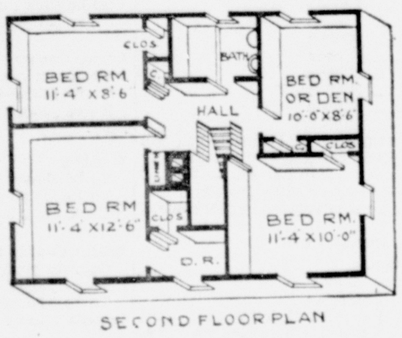

SECOND FLOOR PLAN

Rooms	Seven
Bedrooms	Four
Closets	Seven
Cubage	18,800 ft.
Dimensions	31'x22'

The young married couple also might like to build "The Lane" because it is the type of home that can grow along with the family's needs. Since the first floor can provide complete living facilities, it is not necessary to finsh the second story at the time the house is originally constructed. Until the second floor is completed the dining room can serve as a bedroom; the living room can do double duty as a combination living and dining room.

With overall measurements of 31'x22', "The Lane" has a cubage of 18,800 feet. Therefore, the house can be built on a 55-foot lot. Although no garage is specified in the plans, you can have either a detached or attached garage constructed by making arrangements with your contractor. Whether you plan to have a garage built at the same time as the house or at some future date, be sure to provide a large enough lot.

Two windows, one in the front wall and another in the right wall make the 11'4"x11' dining room pleasant and well lighted; should you use this room as a temporary bedroom you'll appreciate the cross ventilation from these windows. Throughout "The Lane" the abundance of windows make this a bright and cheerful home.

In the all-modern kitchen there is a roomy breakfast nook where the family can easily eat lunch and even dinner if the housewife prefers to have her dining room set and her "best" table service for more formal occasions. The spacious broom closet, where you can keep all types of cleaning supplies and equipment, and the movable counter which can be moved out of the way when not in use, are two sure to-be-appreciated features of this well-planned kitchen.

Larger in size than the conventional lavatory, the one in "The Lane" can easily hold a shower, if you care to have one installed. Should you plan to live on the first floor until the second story is completed, you'll find this larger lavatory especially welcome.

In the full cement basement of "The Lane" the heating plant should be under the living room; the laundry should be located under the kitchen or lavatory.

Blueprints Available

Complete plans for this home are available; one set, $12.75; two sets, $19.35; three sets, $25.80. Address requests (mentioning name of home) to Home of the Week, Inc., Dept. GE, 87 Weybosset St., Providwence, R. I. Send check or money order or plans will be sent C.O.D. A complete home owner's kit and contractor's kit will be included at no extra cost.

U.S. AND ALLIES WILL TEST RED PEACE SINCERITY

By JOHN M. HIGHTOWER

WASHINGTON (AP)—The United States and its major European allies are working on a series of proposals to test Soviet peace intentions and expose any phony Russian propaganda.

The proposals will be put into operation in a series of important international conferences during the next several months.

These include the United Nations subcommittee on disarmament meeting in New York Aug. 29; West German Chancellor Konrad Adenauer's scheduled visit to Moscow Sept. 9; and the four-power foreign ministers' meeting to open in Geneva Oct. 27.

Smiles, Gestures

So far the Soviet change has been displayed mainly in smiles and gestures such as a recent party which Premier Bulganin gave for diplomats at his country estate near Moscow and the decision Saturday to let three Americans long imprisoned in Russia return home.

At the U.N. Disarmament subcommittee meeting the United States will press Russia to accept President Eisenhower's proposal for exchange of military blueprints and aerial inspection as a basis to develop a worldwide disarmament program.

There were weekend indications the aerial inspection program could be expanded to include U.S. military bases overseas if the Soviets are willing to trade information of equal value to this country.

Hopeful, Not Optimistic

Eisenhower's advisers are hopeful but not optimistic. They believe that if Russia turns down aerial inspection and insists on restricted ground inspection as in the past, it will mean that Moscow's present leaders are no more prepared than was Stalin to join in effecting a system of international arms reduction control.

Adenauer's talks in Moscow will take up German reunification, the return of German war prisoners still held in Russia, and trade and diplomatic relations. The Russian position on these topics will be of unusual significance in judging Russia's policies.

The foreign ministers of the United States, Britain, France and Russia will meet at Geneva for a broad range of negotiations on disarmament, German unification, European security and measures to remove the Iron Curtain. American officials are determined to confront the Russians with a series of concrete propositions there.

PAID SKIN DIVER

CARBONDALE, Ill. (AP) — Dale Harry is skin diving for pay in the laying of a mile and a half of pipe on the bottom of Crab Orchard Lake.

The pipeline will be floated on barrels and slowly sunk. The project engineer, Buddy Powers, figures Harry can dive and free the barrels. He will also make an underwater inspection tour of the pipeline route across the bottom of the lake before the welded line is installed.

Seeds Sown In Summer Take Special Treatment

In hot weather make seed drill deeper, soak soil below it, and cover seeds with special porous soil mixture.

Without "succession sowings" of lettuce, carrots, beans and other short harvest vegetables, home gardeners will have none to harvest during the last half of the season.

When the time comes to make such sowings the weather is usually hot and dry. The methods used in the spring, when nights are cool, and moisture plentiful, may not serve. Too many amateurs give up on this problem too soon. It is easy to solve, by using special techniques.

The chief requirements for success are moisture and a porous soil covering for the seed. At 90 degrees, surface soil is sure to be dried out to a depth of two inches or so. When seed is sown, without providing for moisture artificially, it simply lies dormant in the powder dry soil, until a rain comes, and then the seedling may be baked to death before it rains again.

If there is clay in the garden soil, the summer sun will bake it to a hard crust between showers, and the seed sprouts may not be able to penetrate it, so they are buried alive in infancy. All this can easily be verified by any gardener who sows seeds in hot weather without taking due precaution, and observes carefully what happens to his seed.

There is no mystery about it, and the way to success is a common sense one. To begin with you soak the soil in which seed are to be sown several inches deep. The soil is stirred deeper than in the spring and if the seed is to be sown in rows the drill is made deeper, two inches at least. The seed is sown on the moist soil, and covered with a special soil mixture in which there is no clay. Peat moss mixed with sharp sand is excellent for this purpose. Peat moss can be used alone, or fine top soil can be mixed with equal parts of sand and peat moss.

This special soil mixture will not bake and will hold moisture much longer than the soil. The garden hose must be used daily, to sprinkle the surface, wetting the soil three inches deep. If watering is not easy, the moisture will be held longer by covering the seed row or bed with a mulch of dry lawn clippings, or any other practical mulching material, including newspapers, boards, straw, dried leaves, etc. But if the row is shaded from the sun, the mulch must be removed as soon as the seeds sprout, as they will need the light.

Frequent sprinkling must be continued until the seedlings have grown roots three or four inches long, so they penetrate to the subsoil moisture and can take care of themselves from then on.

ADVERTISE IN THE TIMES

Courtship Flourishes In Old Soldiers' Home

GREENVILLE, S. C. (AP) — The Travelers Aid gave help to a 65-year-old woman who said she had never been out of South Carolina and had never ridden on a bus.

"Whom are you going to visit?" the society official asked.

"Oh, do you have to know that?" the woman asked.

"It's just a preliminary in case anything should happen on your trip," the case worker replied.

"Well, in that case, I'm going to the Old Soldier's Home in Alabama to visit my boy friend."

ACTRESS HAS BOY

HOLLYWOOD (AP)—Pier Angeli has given birth to the baby she almost lost because of an accident aboard an airplane. It's an 8-pound, 13-ounce boy. Mother and son were reported in fine condition.

Miss Angeli, wife of singer Vic Damone, fractured her pelvis when she fell in an airliner which was approaching Palm Springs, Calif., last February. She had been confined to her home since the accident.

REPEL SUMMER HEAT THIS NEW, SCIENTIFIC WAY

You can *scientifically* keep heat from pouring into your house this summer and summers to come. Thousands slash air conditioning and fuel bills with this low-cost, multiple heat shield.

Protect ceilings, wall and floor spaces with tough, lightweight, INFRA aluminum insulation. It's easily installed, and throws back at a 97% rate, the heat rays or Radiation which strikes its aluminum surfaces. Infra's successive sheets of aluminum, fiber, and reflective air spaces effectively retard Convection, Conduction and Timber Rot.

Discover how INFRA can protect your home, your comfort and your pocketbook for only 3¢ to 10¢ a sq. ft. depending on the type. Drop in today.

Open Till 4 O'clock Every Saturday Afternoon For The Convenience of "DO-IT-YOURSELF" MEN

The House Doctor GETTYSBURG BUILDING SUPPLY CO.

225 S. Franklin Street Phone 1048

Feed of the Month DISCOUNT SPECIAL

KASCO EGG PRODUCER

SAVE 20c PER BAG

S. LESTER SCOTT
Gettysburg, Pa. Phone 141-Z

HENRY E. LANDIS
Abbottstown, Pa. Phone East Berlin 2094

The World's Most Beautiful
VENETIAN BLINDS

Flexalum.
SPRING TEMPERED SLATS AND VINYL PLASTIC TAPE

Delivery and Installation in 10 Days

WM. B. ECKENRODE

Order Now

Buford Avenue Gettysburg, Pa.

Phone 455-Z

BEAT THE HEAT WITH A GRAVELY!

You Can Breeze through those tough Lawn and Garden Jobs with a

GRAVELY

We Challenge You to COMPARE:

- 5 Horsepower
- All-Gear Drive
- Power Reverse
- 21 Attachments

GRAVELY ROTARY MOWER CUTS LAWNS, TALL WEEDS, MULCHES LEAVES

Compare Performance — Only Performance Counts!

The Gravely will do all your mowing, gardening, and upkeep jobs faster, better, and easier than any other small tractor.

Because the Gravely is best by job test . . . as proved since 1922 by thousands of satisfied users.

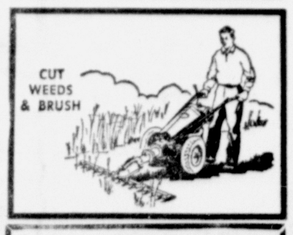

PROOF BY FREE DEMONSTRATION!

Don't take our word for it. Compare performance by a FREE demonstration, on your own ground, under your own conditions. Compare the Gravely with any other small tractor . . . you will agree the Gravely is the finest!

Gravely Tractor 323.00
Attachments Extra
Self Starter Optional. (Fits Any Model "L" Gravely.) $61.00, Less Battery.

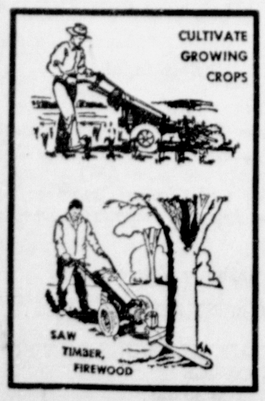

Its low center of gravity, plus exclusive swivel action of its attachments, enables the Gravely to work efficiently on steep slopes — a "must" for successful small tractor operation in Pennsylvania. Don't be satisfied with less than a Gravely!

NEW LOW Down Payment Plan

EASY PAY PLAN

20% DOWN

18 MONTHS ON BAL.

GRAVELY ALLEGHENY, INC.
U. S. Highway 30, East, R. 5 Gettysburg, Pa.
Phone 1179

ALSO REBUILT GRAVELY TRACTORS
USED TRACTORS — POWER MOWERS

Lowe Brothers
HIGH STANDARD HOUSE PAINT
WHITE
Keeps your home whiter! Stays bright and fresh, for it cleans itself.

GETTYSBURG HARDWARE STORE
Baltimore Street Phone 676
We Deliver

1,400 crash landings a minute...

to save you the BIG money

When you buy an INTERNATIONAL, you can be sure of utmost handling ease and comfort—maximum roadability and durability.

You can be sure, for INTERNATIONALS are relentlessly tested to give you trucks that work *better*, longer—that save you the BIG money, the operating and maintenance money. It's all a part of INTERNATIONAL engineering that produces trucks that are *all-truck* . . . with no passenger car engines or components asked to do a truck job.

All-truck engineering has made heavy-duty INTERNATIONALS the first choice of cost-conscious operators for 23 straight years. Come in and let us show you the right INTERNATIONAL for *your* job—all-truck built to save you the BIG money! Your trade-in may cover the down payment. Convenient terms arranged.

This picture shows an INTERNATIONAL Truck on the Belgian Block course . . . a torture track so bumpy that, at only 12 miles an hour, it slams wheels up and down 1,400 times a minute—so rugged that drivers are replaced each 20 miles of the 400-mile test.

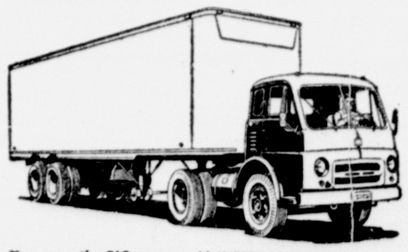

You save the BIG money with INTERNATIONAL cab-over-engine trucks for space-saving, big-load hauling. 21 4- and 6-wheel models from 21,000 to 41,000 lbs. GVW. New counterbalanced, spring-actuated, safety-locked cab easily swings forward for time-saving, cost-cutting, engine servicing.

INTERNATIONAL® TRUCKS

All-Truck Built to save you the BIG money!

GETTYSBURG MOTORS, INC.
YORK STREET AT 6TH PHONE 740 GETTYSBURG, PA

Photographic Highlights Of The Weekend News Around The World

One fisherman is aided up side of U. S. Coast Guard cutter Cook Inlet as others wait their turn in a lifeboat from the cutter Mendota during transfer of 46 survivors of Portuguese schooner Ilhavense Segundo off Newfoundland last Wednesday. The schooner caught fire about 800 miles off Newfoundland two days before. The cutter Mendota, on weather patrol pushed to schooner's aid, which sank in flames.
(U. S. Coast Guard photo via AP Wirephoto)

Mrs. Leon Berchard, of Farmington, Conn., carries her daughter, Lorna Mae, one-year-old, screaming "Don't take my baby from me" as rescue worker assists her in Farmington, Saturday. Mrs. Berchard had just witnessed drowning of her older child, Patricia Ann, about three, when rescue boat in which they were being taken to safety from their flooded home capsized. This dramatic picture was taken by Robert Ficks, photographer of the Hartford Courant.
(AP Wirephoto)

Compelled to detour 25 miles, then pick their way across a railroad line toppled by floods, National Guardsmen from a Pennsylvania company move into flood-ravaged East Stroudsburg, Pa., Sunday. The huge rocks, foreground, were washed through rail trestle by waters of the Brodhead River which residents said went up 25 to 30 feet "in 15 minutes."
(AP Wirephoto)

This aerial view of Brodhead Creek, shows how it swept upwards in a surge of fury and wiped out Camp Davis, a religious camp situated on what was considered high ground in center of photo, near Stroudsburg, Pa. Only a semblance of foundations remain and can be seen in lower center of this photo, taken early Sunday morning and looking south toward Stroudsburg. Route of stream now makes it appear that center of area is actually an island, which normally was not the case. At least 31 campers were swept to their deaths. Only nine were known to have survived.
(AP Wirephoto)

French troops watch as rioters in Casablanca are held at bay against wall, hands up, following one of many clashes in French Morocco between North African tribesmen and French forces. It was reported that more than 600 persons have been killed in fighting through Sunday.
(AP Wirephoto by radio from Paris)

Smoke still rises from Metal Sellers Corp., Putnam, Conn., Sunday whose three-story plant was set afire Saturday as turbulent waters of the Quinebaug and French rivers rushed around the structure, and washed out roadway approach to the bridge. The downtown area was badly flooded, preventing firemen from reaching the fire.
(AP Wirephoto)

COURT COSTS CAUSE DISPUTE

A dispute on the question of who is to pay court costs has revived a case considered settled over a year ago. Attorneys for both sides presented briefs on the matter Saturday before the Adams County Court.

The case was the action in assumpsit which Penn Mutual Life Insurance Co. filed against Hazel S. Gaston, Kathryn D. Gaston, and the Gettysburg National Bank, as guardian of the estates of Evelyn Valerie Gaston and Sandra Louise Gaston, in which an interpleader was asked to hear the claims to the insurance benefits of the late John R. Gaston.

The action concluded with the court ordering payment by the insurance company to the bank, as guardian of the two girls, of $1,138.-94, less costs. The company now claims that it is entitled to deduct its own court costs and attorney's fees, while the defendant disputes that claim.

BIRTH ANNOUNCEMENTS

At Warner Hospital

Mr. and Mrs. Samuel Honeycutt, Westminster R. 1, son, today.

Mr. and Mrs. Carl Austin, Taneytown, daughter, today.

Mr. and Mrs. John Bright, Taneytown, son, today.

Mr. and Mrs. Howard Weant, Emmitsburg R. 2 daughter, today.

Mr. and Mrs. Richard Gorsuch, Westminster R. 4, daughter, today.

Mr. and Mrs. Robert Joy, Westminster, daughter, Sunday.

Mr. and Mrs. Homer Moles, R. 4, son, Sunday.

Mr. and Mrs. Francis Arentz, Hanover R. 1, daughter, Sunday.

Mr. and Mrs. Charles Stephan, Westminster, son, Saturday.

At Greensburg Hospital

Mr. and Mrs. Richard V. Crosby, Mt. Pleasant, son, August 8. The Crosby formerly resided here.

Scouts Leave For New Castle, Del.

Six Gettysburg Explorer Scouts are among a group of 80 from the York-Adams Boy Scout Council who left this morning for New Castle, Del., where they will spend a week as guests of the U. S. Air Force.

While at New Castle they will reside in barracks under conditions similar to those of air force trainees, eat the same food and attend special classes in aeronautics and take part in flights.

The Gettysburg youths on the trip include: Harry Bollinger, R. 3; Philip Scott, 529 Baltimore St.; David Weikert, 55 Seminary Ave.; David Schmit, R. 3, and Frank Skildmore, E. Lincoln Ave., all of Post 73, and Fred Smith, W. High St., of Post 79

Grants Petition In Insurance Action

Judge W. C. Sheely granted the petition of the Mutual Life Insurance Co. of New York Saturday, for an interpleader in the action in assumpsit which Blanche Foltz, R. 5, has brought against it. The court also directed Edna F. Hershey, New Oxford, to file her complaint as an additional plaintiff.

Blanche Foltz and Mrs. Hershey are both claiming the proceeds from the insurance policies of the late Laban E. Hershey, and the company has asked for an interpleader to decide who is to get the benefits. A similar petition was granted last week in Blanche Foltz' action against the New York Life Insurance Co.

HOSPITAL REPORT

Admissions: Mrs. Hazel Buohl, 39 E. Water St.; Mrs. Samuel Honeycutt, Westminster R. 1; Mrs. Carl Austin, Taneytown; Mrs. John Bright, Taneytown; Mrs. Howard Weant, Emmitsburg R. 2; Mrs. Richard Gorsuch, Westminster R. 4; Mrs. Robert Joy, Westminster; Mrs. Homer Moles, R. 4; Mrs. Francis Arentz, Hanover R. 1; George T. Jones, Washington, D. C.; Mrs. Robert E. Warner, Westminster R. 7; Mrs. Robert Chapman, Orrtanna R. 1; Mrs. Charles Stephan, Westminster; Derwen R. Finley, Belle Vernon, Pa.; Guy Kelly, Upper Strasburg, Pa.; Mrs. Stella Williams, 42 Hanover St.

Discharges: Joseph Carbaugh, Arendtsville; Grace Slothour, New Oxford R. 2; Mrs. Clarence Ford and infant son, New Oxford R. 2; Lottie B. Brown, Westminster; Mrs. George Myers and infant son, Westminster R. 1; Mrs. James R. Plank and infant son, R. 1; Mrs. Richard Rand and infant son, R. 5; Mrs. John Williams and infant son, Taneytown R. 2; Mrs. Cameron R. Garretson and infant son, Flora Dale; Mrs. Paul Harbaugh and infant daughter, New Oxford; Mrs. Cleameth Stull, Biglerville; Mrs. Bruno Wolff, York Springs R. 2; Mrs. Minnie Bream, 44 Chambersburg St.; John F. Bayer, rear of 224 E. Middle St.; Mrs. Annie Dietz, R. 4; Harvey Walter, R. 2; Carel E. Frock, Taneytown; Mrs. Floyd McMullen, and infant daughter, 327 W. Lincoln Ave.; Mrs. Kenneth Stevens and infant son, York Springs R. 2.

Geneva became headquarters of the League of Nations in 1920.

COUNTY COUPLE

(Continued from Page 1)

attached to a half-hat of gathered nylon chiffon. She carried a white Testament, received at her nursing capping exercises, topped with a white orchid, from which fell white satin streamers ending with miniature roses.

Mrs. Lynville G. Seabrooks, Hanover R. 2, was matron of honor for her cousin. Mrs. Seabrooks wore a full length gown of peacock blue taffeta with a fitted bodice, and styled with a scalloped sweetheart neckline and hemline. She wore matching mitts and a headdress of mixed flowers. The matron of honor carried a colonial bouquet of mixed flowers.

Miss Carol Ann Seabrooks, Fairfield R. D., the flower girl, dressed in a full length gown of light blue taffeta fashioned with a fitted bodice, scalloped sweetheart neckline and hemline. A floor length bow was attached in the back and she wore matching mitts. All gowns worn by the wedding party were handmade by the bride.

The bridegroom chose for his best man, his brother, William C. Jacobs, Biglerville R. 2. Lynville G. Seabrooks, Hanover R. 2, cousin of the bride, and Wilbur Keller, McKnightstown, brother-in-law of the groom, served as ushers. John Heiser, Gettsburg R. 3, was ringbearer.

Reception Is Held

A reception was held in St. James' parish hall with approximately 160 guests present from Harrisburg, Lancaster, Gettysburg, Biglerville, Arendtsville, Fairfield, Hanover, Littlestown and vicinity; Baltimore, Frederick, Taneytown and Syracuse, N. Y. The hall was decorated with pink, blue and white crepe paper with an arch over the bridal table. A four-tier wedding cake, topped with a miniature bride and groom, and cut flowers formed the centerpiece of the bride's table.

The couple left on a wedding trip of unannounced destination. For going-away, the bride chose a pink nylon dress with white accessories and wore a white orchid corsage. Upon their return, the newlyweds will reside in the former home of the bride's parents at Littlestown R. 1.

Mrs. Jacobs was graduated from the Gettysburg High School with the class of 1952 and recently graduated from the Harrisburg Hospital School of Nursing. She has accepted a position as office nurse for Dr. Raymond I. Sheely, Gettysburg.

The bridegroom graduated from the Biglerville High School in 1951 and is engaged in farming.

ADVERTISE IN THE TIMES

UPPER ADAMS

(Continued from Page 1)

of school. The following instructional staff is announced for the school year.

Secondary

L. V. Stock, supervising principal, C. L. Yost, High School principal.

Bruce B. Sheats, administration, Latin, mathematics; Arthur M. Gordon, administration, social studies; Richard N. Allison, chemistry, physics, mathematics; William L. Coradetti, English, social studies; Clyde R. Cover, wood shop and mechanical drawing; Mary A. Diehl, vocational home ec.; Albert Drachbar, geography, guidance; Ralph L. Eckenrode, commercial; S. A. Ehlman, biology and mathematics; Donald Ernst, drivers education, mathematics; Kay K. Frantz, general home ec.; Lawrence W. Gulden, core curriculum; Barbara Ann Keller, art supervisor.

William Krebs, social studies, health; Herbert Lady, mathematics; Roderick Laird, commercial; Janice Lupp, health and physical education; Robert Reiter, French, mathematics, guidance; Anne W. Sanders, library science; Harold W. Sanders, instrumental music; Elizabeth Ann Settle, music supervisor; Ray Shetter, core curriculum; Cecil Snyder, vocational agriculture; Virginia Steiner, English and social studies; Donald Sterner, health and physical education; Mildred A. Walter, social studies; John W. White, vocational agriculture; and Mrs. Doris Haas, English.

Biglerville Elementary

Clair W. Settle, Principal, Grade 6; June R. Bigham, Grade 1; Mrs. Blanche D. Campbell, Grade 5; Mrs. Ruth H. Gentzler, Grade 2; Mrs. Verna O. Stock, Grade 3; Alma M. Miller, Special Education; Velma Strayer, Art; Donald Bushey, Grade 6; Mrs. Herbert Lady, Grade 4.

Arendtsville Elementary

Lewis M. Bosserman, Principal, Grade 6; Mrs. Isabelle A. Bosserman, Grade 6; Mildred C. Bushey, Grade 4; Mrs. Mildred R. Hildebrand, Grade 3; Evelyn M. Orner, Grade 1; Mrs. Pauline H. Rohrbaugh, Grade 2; S. Alma Wert, Grade 1; Velma Strayer, Art; Mrs. Florence McDannell, Grade 4.

Bendersville Elementary

Wilson D. Wenk, Principal, Grade 6; Mrs. Josephine K. Coleman, Grades 1 and 2; Mrs. Madeline W. Ehlman, Grade 4; Patricia Ann Martin, Grade 2; Mrs. H. Theda Schwartz, Grade 5; Donald Bushey, Grade 6; Mrs. Verna A. Starner, Grade 3; Mrs. Jeanne S. Walsh, Grade 1; Mrs. Ina Breckbill, Grade 2 and 3.

FIREMEN WILL

(Continued from Page 1)

fense network is maintained through relayed messages. Gettysburg's main station cannot reach Fountaindale or East Berlin. To send messages they must be relayed from Gettysburg to Littlestown or McSherrystown and rebroadcast to East Berlin or Fountaindale. Because of a "valley" between Littlestown and Fountaindale, it can more readily reach that community with its 60-watt transmitter.

The need for a 250-watt transmitter at Gettysburg was first presented at a meeting of the Adams County Fire Chiefs Association last winter. The fire chiefs petitioned the county commissioners to secure Civil Defense matching funds for such an installation.

Some Objections

At first the commissioners considered paying one-half the cost through county Civil Defense funds, but objections from some other fire companies led the commissioners to abandon that idea, and the Gettysburg firemen were told that if they felt there was still need for the more powerful equipment that Gettysburg would have to pay the local share of the cost.

At Saturday's meeting some objections were raised to Gettysburg paying for equipment that will be used more for county needs than for local needs, but following the discussion the firemen voted unanimously to purchase the new transmitter.

President Richard M. Cole presided at the meeting.

TRADING IS QUIET

NEW YORK (AP)—The stock market was mixed today in early dealings with quiet trading.

Gains ran from fractions to about a point and losses were mostly in fractions.

Steels, motors, rails and coppers were mostly lower. Aircrafts, radio-televisions and chemicals were up.

It takes 400,000 tons of prune plums to make 160,00 tons of dried prunes.

Flood

(Continued from Page 1)

building, called the Winter House, at Camp Davis as the floodwaters crept higher. She gave this description of the last horror-packed minutes before the building began to float into the stream and crumble.

"It just began to sway and grind and everybody went. We all grabbed what we could and hung on as well as we could. I must have floated a mile downstream and things were bumping into me all the time and hurting me. But there was nothing I could do. I can't swim.

"About a mile down the creek I bumped into a tree and hung on. I've never climbed a tree before in my life but I certainly climbed that one."

Clung To Tree

Two fingers of her left hand were injured and one was almost cut off as she clung to the tree all night.

"They told me I had been on the tree for nine hours, most of it with my head under swirls of water. I remember a searchlight being played on me during the night but little else."

She was rescued the next morning by two men in a motorboat with a powerful engine.

Before the building collapsed, she said, the campers were singing and praying.

"We took food and water up there but we never really dreamed anything would happen — we couldn't think that."

FAMILY FUSS

(Continued from Page 1)

Littlestown; George Weaver, Gettysburg R. D.; Martha D. Hoffman, Arendtsville; Wilmer Lady, Gettysburg R. D.; Harold Sentz, Littlestown R. D.; Jean M. Arigo, McSherrystown; Rodney J. Little, Hanover R. D. and Fred Hummelbaugh, Gettysburg.

All Jurors Accepted

The 12 jurors were all accepted upon call. There were no challenges on the part of either the prosecution or defense.

However, 14 jurors were called before the list was completed. Two fruit growers, Robert Lott and Glenn Slaybaugh, were called, but had been excused for the day.

Jurors excused by the court for the term included: Charles Benner, Littlestown; Robert Cleveland, Gettysburg R. D.; Mrs. Cora Conover, Littlestown R. D.; Mrs. Theodore Deardorff, Orrtanna; Mrs. Pauline V. Hoffman, East Berlin, and Mrs. Thelma Zhea, Gettysburg.

When court opened a plea of guilty was received from James Smiley, Arendtsville, charged with operating an auto after suspension.

District Attorney Daniel E. Teeter moved to enter a "nol pros" dismissing the charge of larceny of a dog brought against Dorman Richstine, New Oxford R. 1.

DEATHS

Mrs. R. L. Rudisill

Mrs. Lillian Grace (Wierman) Rudisill, 64, 120 Lafayette St., York, died at 9:15 a.m. Saturday at the York City Hospital, where she was a patient the past week, having suffered a stroke last Saturday at the Rudisill cottage at Brown's Dam.

Surviving are her husband, Roy R. Rudisill, and the following children: John R., Littlestown; Elizabeth C., at home; Robert L. and Raymond J., both of York; six grandchildren and a brother, Robert Wierman, McSherrystown. She was a member of St. Patrick's Catholic Church, York. Prayers will be offered at 8 p. m. tonight at the W. J. Boll Funeral Home, South George St, York, where the viewing will be from 7 to 9

A requiem high mass will be sung at St. Patrick's Church, York, at 9 a.m. Tuesday, with the pastor officiating. Interment will be made in Holy Saviour Cemetery, York.

Mrs. Roy R. Rudisill

Mrs. Lillian G. Wierman Rudisill, 64, York, wife of Roy R. Rudisill, died at 9:15 a.m. Saturday at York Hospital.

Besides her husband, she is survived by three sons, John R. Rudisill, Littlestown; Robert L. Rudilis and Raymond J. Rudisill, both of York; a daughter, Elizabeth C. Rudisill, at home; a brother, Robert Wierman, McSherrystown, and six grandchildren.

She was a member of St. Patrick's Catholic Church, York.

Funeral services at 8:30 a.m. Tuesday at William J. Boll Funeral Home, 252 S. George St., York, followed by a high mass of requiem at 9 a.m. at St. Patrick's Church, York. Interment in Holy Savior Cemetery, York.

George W. Filler

George W. Filler, 88, husband of Mary Katharine Filler, formerly of York, died at 3:40 p.m. Sunday at Pleasant Acres.

Survivors besides his wife include a sister, Mrs. Lydia Brenizer, Dillsburg, and a number of nieces and nephews. Mr. Filler was a former employe of York Railway Company and a member of Third EUB Church, York.

His pastor, Rev. Gerald D. Kauffman, will officiate at services at 2 p.m. Wednesday at Strack and Strine Funeral Home, 1205 E. Market St., York. Interment in Greenmount Cemetery, York.

Mrs. Walter McDonald

Mrs. Marie S. McDonald, 59, the wife of Walter R. McDonald of Gardners R. 2, died Sunday in her home in Dickinson Twp.

In addition to her husband, she is survived by five brothers, Robert and Edgar Myers of Carlisle; Reynold Myers, Gardners R. 2; Freely Myers, Chambersburg; and Glenn Myers, Carlisle Mounted Rt.; and four sisters, Mrs. Ethel Sidsinger, Carlisle R. 5; Miss Mildred Myers, Harrisburg; Mrs. George Day, Palmyra; and Mrs. Flo Francis, Reading.

Funeral services at 3 p.m. Wednesday in the funeral home at 169 W. High St., Carlisle. The Rev. R. S. Negley will officiate. Interment in Westminster Mausoleum. Friends may call Tuesday evening at the funeral home. It is requested that no flowers be sent.

Wedding

Smith—Cover

Miss Doris Ann Cover, daughter of Mrs. Ruth Cover, McSherrystown, became the bride of Francis Leon Smith, son of Mr. and Mrs. F. Raphael Smith, Hanover, Saturday, at 9 a.m. in the Annunciation of the Blessed Virgin Mary Church, McSherrystown. The Rt. Rev. Msgr. Patrick F. McGee, pastor, performed the double-ring ceremony in a setting of colored gladioli.

Francis Carbaugh, soloist, was accompanied by Mrs. Bernard Henry, organist.

Given in marriage by her brother, Richard E. Cover, McSherrystown, the bride wore a gown featuring a fitted bodice with a V-neck cape trimmed by iridescent rainbow sequins. The long sleeves, which ended in tapered points over the covered buttons. The nylon net and slipper satin skirt was fashioned with an apron skirt of rosepoint lace in the front and ended in a net and slipper satin cathedral train in the back. Her crown of nylon net and rosepoint lace was trimmed by iridescent sequins and white pearls matching the cape of her gown. The bride carried a pearl prayer book topped by two white orchids, white carnations and showers of white satin streamers.

Reception Is Held

The maid of honor was Miss Gloria Small, McSherrystown, who wore an aqua strapless ballerina-length gown of lace and net with matching stole. She carried a colonial bouquet of mixed flowers. Similar style gowns were worn by the bridesmaids who were Mrs. Thomas Groft, sister of the bride, in pink; Miss Rose Marie Smith, in powder blue, and Miss Dianne Smith, cousin of the bridegroom, in coral. They carried white straw basket pocketbooks with colored carnations. Floral headdresses were worn by all the attendants.

William J. Smith, Hanover, brother of the bridegroom, served as best man. The ushers were Ronald Smith, Hanover, cousin of the bridegroom, and Edward deCheubel, Hanover. After a reception for about 200 guests in the school hall of the church, the couple left on a trip to the Pocono Mountains. The bride chose as her going-away outfit a gray and white pin-striped suit with white accessories and an orchid corsage.

Mrs. Smith, a 1953 graduate of Delone Catholic High School, is employed by Bowman's Cleaners. Her husband, who graduated in the same class is employed by Carl T. Benviller, builder. The couple will reside at 344 North St., McSherrystown.

HELICOPTERS DO GREAT JOB IN DISASTER

STROUDSBURG, PA. (AP)—The work of military helicopter units in flood-ravaged northeastern Pennsylvania drew a "splendid job" comment today from disaster workers.

The Army, Navy, Marine and Coast Guard aircraft have been everywhere. They've delivered food and medical supplies, rescued the living, recovered the dead and transported rescue teams all over the grim vacationland.

The craft have proved useful in support missions in war, but in the peacetime disaster here they have, perhaps, proved their greatest worth.

In an area where almost every bridge has been knocked askew or washed away, almost every road washed out, almost every rail line torn up, transportation would be primitive were it not for the helicopters.

Many Korean Vets

To go by mobile transportation overland in some instances you would have to travel a rugged, circuitous route of 20, even 50, miles to go between points only a quarter mile apart.

But the helicopters can set down anywhere—and have.

Many of the military pilots are Korean War Veterans. Commented one weary pilot:

"This is more rugged than any duty I ever saw in Korea."

They've picked people out of trees, off isolated islands and other flood-threatened vacation spots. It was Navy helicopter pilots who brought back the bodies of the victims of the worst single tragedy in the floods—the obliteration of Camp Davis north of here.

Friday, Army helicopters retrieved between 180 and 200 children off two island camps in the Delaware River.

Save Mother, Baby

One helicopter flew a mother and newborn baby—born by candlelight in Stroudsburg Methodist Church Friday night—to the East Stroudsburg Hospital. Stroudsburg and East Stroudsburg, though only a feeble stone's throw apart, are completely cut off from each other.

The helicopters have been using the Stroudsburg State Teachers College football field, 100 yards from the East Stroudsburg Hospital, as a landing base to bring in the dead and injured.

The helicopter airlift is being coordinated by the Army command at the Tobyhanna signal depot, about 20 miles northwest of here. The planes also refuel there.

Three helicopters have suffered minor damage in crashes.

No accurate figures were available on the number of aircraft and pilots involved in the helicopter airlift.

A Navy source at the Johnsville Naval Air Development Center north of Philadelphia said there were 30 Navy and Marine pilots operating nine Navy craft.

STRIKERS RIOT

striking city employes roamed Singapore's streets today, stoning garbage trucks and assaulting temporary workers keeping sanitary services in operation. Police arrested 11 strikers.

Some 10,000 city employes walked out last Wednesday, demanding higher wages and pay for time they were out on strike last summer.

PETERS FUNERAL HOME
Gettysburg, Pa.
321 Carlisle St. Phone 1120

Skin Problems?
THOUSANDS HAVE SOLVED THEM WITH
BONNE BELL TEN-O-SIX LOTION
Now a Free Trial Bottle with regular $2.00 size
USE TRIAL SIZE FIRST—Complete Satisfaction or YOUR MONEY BACK. Ten-O-Six—the antiseptic deep pore cleaner that's perfect for dry, oily or normal skin...Ten-O-Six gives quick and effective relief for externally caused skin irritations, blackheads and enlarged pores... leaves your skin immaculately clean, radiantly fresh, tingling.
REA & DERICK, INC.
Gettysburg, Pa.

Heads Princeton's Art, Archeology

PRINCETON, N.J. (AP)—Dr. Renselaer W. Lee has been named chairman of the Princeton University Department of Art and Archeology.

His appointment was announced Saturday by Princeton President Harold W. Dodds.

A native of Philadelphia, Dr. Lee currently is studying in Rome. He is to assume his duties at Princeton upon his return in February.

Dr. Lee, who has taught at Northwestern and Columbia Universities, succeeds Prof. Albert M. Friend Jr., acting chairman of the Art and Archeology Department.

POW INQUIRERS RAP IGNORANCE OF YOUNG GI'S

By JAMES MARLOW
Associated Press News Analyst

WASHINGTON (AP)—Every once in a while the American educational system gets rapped on the head for failing to give the youth of the country a sufficient grounding in democracy.

The latest rap comes from the special committee of government officials and retired officers which studied the problem of American prisoners of war captured by the Communists in Korea.

This committee blamed the armed forces for not preparing their men while in service for what they faced later when taken prisoner: the indoctrination and propaganda tactics of the Communists.

Committee Report

But the committee said:

"The prisoners of war (who were taken in by the Communists) had lost their battle before they entered the service. Good citizens—loyal Americans — the responsibility for their building lies with their home, the school, the church, the community."

The committee suggested government agencies get together with civilian educational institutions, churches and other patriotic organizations to prove better understanding of American ideals.

The committee frankly said the Communists "made fools" of some American POWs and "tools of others" with their indoctrination tricks and propaganda when they held up communism as the salvation of the world and Karl Marx as mankind's benefactor.

Knew Too Little

"Many of the POW's," the committee went on, "knew too little about the United States and its ideals and traditions. So the Chinese indoctrinators had the advantage."

Some of them, asked to tell what they knew about American politics and history. Found out their Chinese captors knew more; some didn't know what the Communist program was all about; some had never heard of Marx.

To set up a system of educating young Americans in democracy on the broadest possible scale — not only in college but in grammar and high schools — may call for a major overhauling in American education.

Need Political Philosophy

How can a young man be taught — not with cliches and slogans but with solid historical reasons—to prefer democracy to fascism or communism and **be able to defend it?**

Most students, somewhere between grammar school and college, get some instruction in political science. But that's machinery: how a government operates. The Americans teach one kind of political science, the Russians another.

But political philosophy — the story of man's struggle through the ages to shake off absolute rule by a king or group and stumble toward democratic rule — can give a youth a solid base for his preference for democracy by giving him a basis for comparison and an understanding of political opposites.

It seems safe to say a very tiny percentage of youths who go to schools in this country get a grounding in political philosophy.

CASH LOANS FOR VACATIONS

and Other Summer Needs
The Thrift Plan's fast, *personal* loan service is geared to every financial need . . . emergencies, new purchases, home and car needs, paying off bills, etc. No co-signers . . . choose your own payment plan, taking 24 months or longer depending upon the size and purpose of your loan.
$20 to $2000
THRIFT PLAN THRIFT PLAN LOANS
THRIFT PLAN FINANCE CORP.
T.I.C. CONSUMER DISCOUNT CO.
(Loans over $600)
Phone 610 20 Baltimore St.
"Loans Made to Residents of Surrounding Towns"

Network Radio Programs

Monday, August 22

WRCA 660k FM 97.1m	WOR 710k	WABC 770k FM 95.5m	WNYC 830k FM 93.9m	WCBS 880k FM 101.1m	WMGM 1050k
5:00 News, K. Banghart	News, Lyle Van	Make Believe	Here's to Vets	News, A. Jackson	Your Hits of the
6:15 Sports, J. Powers	Dorothy and Dick	Ballroom, with	Local Rent talk	Herman Hickman	Week, with
6:30 Time for Music	Henry Gladstone	Martin Block	Press Review	Martha Wright	Phil Goulding
6:45 Three Star Extra	Sports, Stan Lomax	Sports, Bill Stern	Weather; news	Lowell Thomas	6:55, news
7:00 Summer Serenade	Fulton Lewis jr.	John MacVane	Masterwork Hour:	Scores; Tennessee	Your Hits of the
7:15 Guy Lombardo	News; Answer Man	Quincy Howe	Debussy	Ernie Show,	Week, with
7:30 News, M. Beatty	Gabriel Heatter	Strange, stories	Birthday,	with Doris Drew	Phil Goulding
7:45 One Man's Family	Dinner Date	Saga; news	Prelude to	C. Collingwood	7:55, news
8:00 Henry J. Taylor	Top Secret Files,	Red Benson's	Afternoon of a	Mr. Keen, Tracer	Best Sellers—
8:15 Esplanade Concert	Tom Helmore	Hideaway	Faun; Fantasy	8:25, D. Edwards	recorded music
8:30 Festival: Boston	Broadway Cop,	Eugene Conley,	Velvet and Gold	Arthur Godfrey &	newscasts and
8:45 Symphony	police drama	tenor	Opera House,	the Talent Scouts	weather reports
9:00 Mildred Miller, with	News; History	Music Test,	with Thomas	Rosemary Clooney	with Ed Stokes,
9:15 Don Voorhees	Brian Aherne	Glenn Osser	H. Cowan	Bing Crosby Show	disk jockey
9:30 Band of America,	Reporters'	Freedom Sings	Chamber Music	Amos 'n' Andy	"
9:45 with Paul Lavalle	Roundup	Concert; news	in Washington	Gulden Drake	"
10:00 Fibber and Molly	News; weather	Edward P. Morgan	Square:	Melody in the Night	"
10:15 News; Al Collins	John Gambling	How to Fix It; News	American	with Bob Haymes	"
10:30 Show—records	Show,	George H. Combs	Chamber Orch.;	"	"
10:45 " "	commentary	This Is Turkey	Milton Forstat	"	"
11:00 News, K. Banghart	News, Lyle Van	News, Les Griffith	FM—Chamber	News and Analysis	Newsreel
11:15 Sports; Reporter	Ruby Mercer	"	Music Time:	Galen Drake	Theater,
11:30 at Large,	Steve Kisley	Relaxin' Time	Barton work	This Is New York,	continuous
11:45 Ben Grauer	Orchestra	11:55, news	11:55, news	Bill Leonard	news program

Tuesday, August 23

A.M.	WRCA 660k FM 97.1m	WOR 710k	WABC 770k FM 95.5m	WNYC 830k FM 93.9m	WCBS 880k FM 101.1m	WMGM 1050k
9:00	Morning Show,	News, H. Hennessey	6 a. m., E. Kovacs	Masterwork Hour:	News; Lanny	Ted Brown
9:15	continued	John B. Gambling	Show	S. Goldberg,	Ross Show,	Show—
9:30	News; Strictly	The McCanns at	9 a. m., Breakfast	violinist;	Martha Wright	records
9:45	Pepsen	Home	Club, D. McNeill	Symphony No. 36	Show	" "
10:00	McBride, Peale	News, H. Gladstone	My True Story	"Linz," Mozart;	Arthur Godfrey,	Living Should Be
10:15	One Man's Family	Martha Deane, with	10:25, Whispering	Bach work	Peter Lind Hayes,	Fun, with
10:30	Second Chance	interviews	Streets, drama	You and Health	McGuire Sisters,	C. Fredericks
10:45	10:55, news	10:55, news	When a Girl Marries	News	Frank Parker,	10:55, news
11:00	Strike It Rich,	Story Time	Companion	Music from the	Carmel Quinn,	Woman's World,
11:15	with Warren Hull	11:25, news	Paging the New	Theater: Comte	Will Roland Orch.	with Garvin
11:30	Phrase That Pays	Queen for a Day,	Bess Myerson's	of Luxemburg	Make Up Your Mind	and DeFreitas
11:45	Fibber and Molly	Jack Bailey	Almanac	11:55, news	Howard Miller	11:55, news

AFTERNOON PROGRAMS

Noon 12:15	News; Al Collins Show—records	News; Your Baby McCanns at Home	News, C. McCarthy Frank Farrell	Battery Park Band Concert:	Wendy Warren Backstage Wife	Woman's World,
12:30	and interviews	News, P. Robinson	Show, with	Salute to	Helen Trent	continued
12:45	" "	Lunch's at Sardi's	interviews	Maritime Week;	Our Gal Sunday	12:55, news
1:00	News, Tex and	Ray Heatherton	News, Paul Harvey	M. Sgt. Trebilcock	The Road of Life	Best Sellers—
1:15	Jinx McCrary,	and guests	Arthur Van Horn,	conductor	Ma Perkins	recorded music,
1:30	Sydney Smith,	A Letter to	commentary	Speaking Volumes	Young Dr. Malone	with Ed Stokes
1:45	Soba	Lee Graham	1:55, news	Weather; news	The Guiding Light	1:55, news
2:00	News; J. Coy Show,	Charlie Holmes	George Ansbro	Chamber Music	Second Mrs. Burton	Best Sellers—
2:15	recorded music	Easy Does It; news	Show; news	Time	Perry Mason	continued:
2:30	Byline, with	America's	Make Believe	For the ladies—	This Is Nora Drake	recorded music,
2:45	Sydney Smith	Front Door	Ballroom,	interviews	The Brighter Day	newscasts and
3:00	News; Wonderful	M. Starr; Radio	records until 6:45	with guests	House Party, with	weather reports
3:15	City, drama	Playhouse:	with disk jockey	and hints	Jack Slattery	with Ed Stokes,
3:30	Claude Rains	Contraband,	Martin Block	" "	Galen Drake	disk jockey
3:45	Just Plain Bill	Trilby,	" "	3:55, news	" "	" "
4:00	Right to Happiness	Companions	" "	Critic's Choice,	Fred Robbins	" "
4:15	Stella Dallas	of Jeho	" "	L. P. recordings	Lanny Ross and	" "
4:30	Widder Brown	" "	" "	and reviews	Showtime	" "
4:45	Pepper Young	" "	" "	4:55, news	" "	" "
5:00	Woman in House	Sgt. Preston of	" "	Adventures in	News; John Henry	Your Hits of the
5:15	Lorenzo Jones	The Yukon	" "	Music	Faulk, music	Week, records,
5:30	The Lone Ranger	Jean Shepherd	" "	At Your Service	and stories	Phil Goulding
5:45	5:55, Weather	Weather; sports	" "	5:55; news	5:55, news	5:55, news

EVENING PROGRAMS

6:00	News, K. Banghart	News, Lyle Van	Make Believe	U. N. Story	News, A. Jackson	Your Hits of the
6:15	Sports, J. Powers	Dorothy and Dick	Ballroom, with	U. N. Is My Beat	Herman Hickman	Week, records,
6:30	Time for Music	News, H. Gladstone	Martin Block	French Press Rev.	Martha Wright	Phil Goulding
6:45	Three Star Extra	Stan Lomax; news	Sports, Bill Stern	Weather; news	Lowell Thomas	6:55, news
7:00	Summer Serenade	Fulton Lewis jr.	John MacVane	Masterwork Hour:	Scores; Tennessee	Your Hits of the
7:15	Guy Lombardo	News, Answer Man	Quincy Howe	S. Goldberg,	Ernie Show,	Week, cont'd.
7:30	News, M. Beatty	Gabriel Heatter	Strange, stories	violinist;	with Doris Drew	Warm-Up Time,
7:45	One Man's Family	Dinner Date	Saga; news	Symphony No. 36	Chas. Collingwood	Marty Glickman
8:00	People Are Funny,	Treasury Agent,	Red Benson's	"Linz," Mozart;	Suspense, drama	7:55, Baseball:
8:15	Art Linkletter	drama	Hideaway, with	Bach work	8:25, D. Edwards	Brooklyn
8:30	Dragnet, with	John Steele—	Bobby Hackett	Music for the	Dick Derby, records	Dodgers vs.
8:45	Jack Webb	Adventure	" "	Connoisseur:	with F. Robbins,	Chicago Cubs,
9:00	Biographies	News; History	Sammy Kaye's	Rosamunde—	emcee & guests	at Ebbets Field;
9:15	in Sound	Brian Aherne	Serenade Room	Schubert	Bing Crosby Show,	Vince Scully,
9:30	" "	Martha Deane	Platterbrains,	Tercentenary	Amos 'n' Andy	Al Helfer,
9:45	9:55, news	Show	musical quiz	News	Music Hall; news	Andre Baruch
10:00	Fibber and Molly	News and weather	Edward P. Morgan	Concert Hall:	Melody in the Night,	Sports Extra,
10:15	Heart of the News	John Gambling	How to Fix It; news	Symphony in C	with Bob Haymes	Ward Wilson
10:30	News; Al Collins	Show	George H. Combs	by Beethoven	" "	Best Sellers—
10:45	Show—records	" "	Henry Milo	10:55, news	" "	with Ed Stokes
11:00	News; K. Banghart	News, Lyle Van	News, Les Griffith	FM—Chamber	News and Analysis	Newsreel
11:15	Sports; Reporter	Ruby Mercer	" "	Music Time:	Galen Drake	Theater,
11:30	at Large,	Xavier Cugat	Edison Hotel	Haydn work	This Is New York,	Continuous
11:45	Ben Grauer	Orchestra	Orchestra; news	11:55, news	Bill Leonard	Program

WILL BARBECUE HUGE BEEF FOR ROYAL PRINCESS

BALLATER, Sotland (AP) — Britain's royal family got ready to barbecue a 200-pound side of beef today as a postscript to Princess Margaret's 25th birthday. The anniversary itself passed yesterday with the world no wiser as to her romantic intentions.

The festivity on the spacious lawns of Balmoral Castle normally yould have taken place on Margaret's birthday, but her elder sister, Queen Elizabeth II, kept the Sabbath quiet in the tradition of her late father.

Margaret sat with her sister and other kin in crowded Crathie Parish Church yesterday as the Rev. John Lamb intoned:

"This is Princess Margaret's birthday. May she find the fulfillment of her desires."

Some 420 persons who had packed the little church to overflowing watched intently as the pretty young princess bowed her head and moved her lips in silent prayer.

Wonder About Decision

As they looked, they wondered whether she had made her decision—upon reaching the constitutional age set in the Royal Marriage Act—to wed handsome Group Capt. Peter Townsend, 40-year-old war hero and divorced father of two sons.

Before she was 25, Margaret could only wed with permission of her sister, As titlar head of the Church of England, which frowns on marriages involving a divorced person whose spouse is still living, the Queen would have found it difficult to give her consent.

Few actually expected Margaret to make known the dictates of her heart on her birthday. Should she decide to marry Townsend, she probably would tell her sister, then notify Parliament.

Bundles of telegrams and letters from well-wishers all over the world poured in to the castle's special post office for Margaret.

At lunch, the Queen toasted her sister in champagne and in the afternoon there was a quiet family tea party on the castle lawn.

The Rio Grande River, which forms the international boundary between the United States and Mexico, is approximately 2,200 miles long.

BRIARWOOD GOLF CLUB
Announcing official opening of first nine holes. We have large contoured greens, wide fairways, with ample roughs between. Each hole is separate and distinctive. The large grass tees are outstanding. Several lakes and streams and numerous sand traps add to the character of the course. BRIARWOOD offers you a good test of golf. Par 36. Length 3,326 yards. Located 5 miles west of York on Route 30.

Big AUCTION Sale
LABOR DAY
September 5
Anyone having anything to sell, call . . .
LITTLESTOWN 269-J-2
WOLF'S
Furniture Store
Easy Terms Two Taverns

SOHL
GETTYSBURG MONUMENTAL WORKS
North Washington Street
Est. 1820 Rear Farm Bureau
For Monumental Sales Information
Call Sara E. Sohl or H. T. Maring
Telephone 487-Y
Evenings, Call 148-X

PUBLIC SALE

Friday August 26, At 6 P.M.

The following will be offered at public sale at the residence of Mrs. James W. Izer, 1½ miles west of Fairfield on the Greenstone Road:

Household Goods

Two double beds and springs; 12 dining room chairs; stand; wash stand; dresser; round table; clothes hamper; radio; Perfection oil heater; Perfection oil stove; roll-top desk; 2 library tables; marble-top buffet; 2 sideboards; china closet; platform rocker; rocking chairs; Burdick sewing machine; corner cupboard; small kitchen table; 2 Speed Queen washers; picture frames; sausage stuffer; meat grinder; sauerkraut cutter; crocks; stone and glass jugs; 3 wooden tubs; dishes; stone jars; flower pots; pair Standard scales and hassocks.

Miscellaneous

2 pairs steelyards scales; chicken crate; chicken brooder; garden tools; carpenter tools; mowing scythe; .22 caliber rifle; 12 gauge shotgun; single-row corn planter; one-horse plow, and many other items.

MRS. JAMES IZER
Fairfield, Pa., R. 1
Auctioneer: Simon Smith

Cycle Passenger Killed In Crash

HERSHEY, Pa. (AP) — Miss Romaine Kay Vogelsong, 18, of Middletown, died last night in Hershey Hospital from injuries suffered in an automobile-motorcycle collision.

The young woman was a passenger on a motorcycle which collided Saturday with an automobile near here.

Robert Gill, Middletown, driver of the cycle, was seriously injured.

Video Everyday—All Rights Reserved—H. T. Dickinson & Co., Inc.

2-WMAR 4-WNBW 5-WTTG 7-WMAL 8-WGAL 9-WTOP 11-WBAL 13-WAAM

MONDAY EVENING

5:00—(2) This Changing World
(4-11) Pinky Lee Show
(5) Lamb Session
(7) Summer Festival Theater
(8) Slapstick Theater
(9) Pick Temple's Giant Ranch
(13) Film Funnies
5:15—(8) Houseparty - Art Linkletter
5:20—(13) Merry Go Round
5:30—(2) Western Trails
(4-8-11) Howdy Doody Time
(13) Davy Crockett Pioneer Club
5:55—(7) Main Event
6:00—(2) The Early Show
(4) Footlight Theater
(5) Hoppity Skippity
(7) Town and Coutry
(8) Superman
(9) Range Rider
(11) Little Rascals
(13) Movietime
6:30—(7) News
(8) Sports Desk
(9) Spotlight
(13) Ted Jaffee, Newsman
6:35—(13) Weather Miss
6:40—(7) Weather
(8) Weather
(13) Sports Today
6:45—(4) Weather Forecast
(5) Looney Tunes
(7) Jim Gibbons Show
(8) World News
(9) News Reporter
(11) News, Weather, Sports
(13) Movietime
6:50—(2) Spinnin' the Sports World
(4) News and Sports
6:55—(2) Weather
(8) Regional News
7:00—(2) Seven O'clock News
(4) Sherlock Holmes
(5) News
(8) My Little Margie
(9) Stories of the Century
(11) Damon Runyon Theater
7:10—(5) Weather Girl
7:15—(2) Man and His Years
(5) Yesterday's Newsreel
(7-13) John Daly
7:30—(2-9) Douglas Edwards & the News
(4-11) Matt Dennis Show
(5) All Star Theater
(7) Greatest Sports Thrills
(8) In The Public Interest
(13) Here Come the Colts
7:45—(2) Patti Page
(4-8-11) News Caravan
(9) The Ames Brothers
(13) Greatest Sports Thrills
8:00—(2-8-9) Burns and Allen Show
(4-11) Producers Showcase
(5) Million Dollar Movie
(7-13) TV Reader's Digest
8:30—(2-8-9) Arthur Godfrey's Talent Scouts
(7-13) Howard Barlow's Orch.
9:00—(2-8-9) Those Whiting Girls
(7-13) Pee Wee King Show
9:30—(2-9) Ethel and Albert
(4-8-11) Robert Montgomery Presents
(5) Studio 57
(13) Boxing
10:00—(2-9) Studio One
(5) Boxing
(7) Eddie Cantor Show
10:30—(4) I Led Three Lives
(7) Heart of the City
(8) Summer Varieties
(11) Eddie Cantor
10:45—(5) At Ringside
10:50—(13) Nocturne Movies
11:00—(2) Your News Reporter
(4-5-8-11) News
(7) News, Sports, Weather
(9) News
11:05—(11) Weather Report
11:10—(2-11) Sports Final
(4) A Look At The Weather
(5) Featurama
(8) Regional News
11:15—(2) Weather Map
(4) Sports Final
(8) Leathernecks on Parade
(9) The Late Show
(11) Tonight's Newsreel
11:20—(2) All-Star Theater
11:25—(4) Sam and Friends
(7) Studio 7
(8) Today in Sports
11:30—(4-8-11) Tonight
11:50—(2) The Late Show
12:20—(2) The Late Edition
12:30—(13) Final Edition
12:35—(2) Bible Reading
(13) Tomorrow on WAAM
1:00—(4) Inspiration

TUESDAY MORNING

7:00—(2-9) The Morning Show
(4-8-11) Today
8:00—(9) Billy Johnson's Show
8:55—(11) Today in Baltimore
9:00—(2) Cartoon Funnies
(4) Little Rascals
(8) Armed Services
(9) Invitation From Donna
(11) Romper Room
9:05—(5) Morning Hymn
9:10—(5) Serial Theater
9:15—(2) Changing World
9:30—(2) Morning Show
(4) Romper Room
(5) Looney Tunes
(8) Hymns of Faith
(9) Mark Evans
9:45—(8) Spotlight on the Stars
10:00—(2-9) Garry Moore Show
(4-8-11) Ding-Dong School
(5) Academy Theater
10:25—(13) Today on WAAM
10:30—(2-9) Arthur Godfrey Time
(4) You and Your Child
(8) Parents Time
(11) In The Money
(13) Film Funnies
10:45—(4-11) World at Home
(8) Tot's Time
11:00—(4-11) Home
(8) Brighter Day
(13) Shopping & Home Cooking
11:15—(8) Valiant Lady
11:30—(2-8-9) Strike It Rich
11:45—(13) Your Own Home

AFTERNOON

12:00—(2-9) Valiant Lady
(4-11) Tennessee Ernie
(5) Two In A Row
(8) TV Farmer
(13) Film Funnies
12:15—(2-8-9) Love of Life
12:30—(2-9) Search For Tomorrow
(4-11) Feather Your Nest
(8) News
12:40—(8) Regional News
12:45—(2-8-9) Guiding Light
1:00—(2) Robert Q. Lewis
(4) People's Playhouse
(5) Adv. of Eddie Dean
(8-9) Jack Paar Show
(11) Quiz Club
(13) Theater
1:30—(2-8-9) Welcome Travelers
(7) Cartoon Contest
(13) Curtain at 1:30
1:55—(7) Bill Remaire
2:00—(2) Woman's Angle
(4) Afternoon
(5) Ladies Be Seated
(7) Hollywood Matinee
(8) From the Kitchen Door
(9) Robert Q. Lewis
(11) The Homemakers
(13) Matinee Movie
2:30—(2-9) Houseparty
(8) Search for Tomorrow
(11) Young in the World
2:45—(8) Today With Kay
2:55—(7) News
3:00—(2) Homemakers Roundup
(4-11) Ted Mack Matinee
(7) Ladies Home Theater
(8-9) Big Payoff
(13) Oscar Frisbee
3:15—(2) Big Payoff
3:30—(2-9) Bob Crosby Show
(4-8-11) It Pays To Be Married
(5) News
3:40—(5) Serial Theater
3:55—(7) News
4:00—(2-9) Brighter Day
(4-8-11) Way of the World
(5) Gene Autry
(13) Playhouse 13
4:15—(2-9) Secret Storm
(4-11) First Love
4:30—(2-8-9) On Your Account
(4-11) World of Mr. Sweeney
(7) Black Phantom
4:45—(4-11) Modern Romances
4:55—(7) News

EVENING

5:00—(2) This Changing World
(4-8-11) Pinky Lee Show
(5) Lamb's Session
(7) Summer Festival Theater
(9) Pick Temple's Giant Ranch
(13) Film Funnies
5:20—(13) Merry-Go-Round
5:30—(2) Western Trails
(4-8-11) Howdy Doody Time
(13) Davy Crockett Pioneer Club
5:55—(7) Main Event
6:00—(2) The Early Show
(4) Footlight Theater
(5) Hoppity Skippity
(7) Town & Country Time
(8) Covered Wagon Theater
(9) Range Rider
(11) Paul's Puppets
(13) Movie Time
6:15—(11) Little Rascals
6:30—(7) News
(8) Sports
(9) 6:30 Spotlight
(13) Ted Jaffee, Newsman
6:35—(13) Weather Miss
6:40—(7) Weather
(8) Weatherman
(13) Sports Today
6:45—(4) The Weather
(5) Looney Tunes
(7) Jim Gibbons Show
(8-9) News
(11) News, Weather, Sports
(13) Movietime
6:50—(2) Spinnin' the Sports World
(4) News and Sports
6:55—(2) Weather
(8) Regional News
7:00—(2) Seven O'Clock Final
(4) Superman
(5) News
(8) Private Secretary
(9) Jungle Hunters
(11) Cisco Kid
7:10—(5) Weather Girl
7:15—(2) Six Bells
(5) Yesterday's Newsreel
(7-13) John Daly and the News
7:30—(2-9) Douglas Edwards & the News
(4-8-11) Vaughn Monroe Show
(5) Counterpoint
(7) Science Fiction Theater
(13) Talent Varieties
7:45—(2) Upbeat
(4-8-11) News Caravan
(9) Patti Page
8:00—(2-9) Startime Playhouse
(4-8-11) Place the Face
(5) Million Dollar Movie
(7) Meet Corliss Archer
8:30—(2) $64,000 Question
(4-8-11) Dance Party
(7) Beulah
(9) Mr. and Mrs. North
(13) Adv. of Ellery Queen
9:00—(2-9) Meet Millie
(4-8-11) Summer Theater
(7-13) Danny Thomas Show
9:30—(2-9) Spotlight Playhouse
(4-8-11) Dollar A Second
(5) Sports Album
(7) City Assignment
(13) Studio 57
9:45—(5) Dugout Chatter
10:00—(2) Wrestling
(4-8-11) Truth or Consequences
(5) Baseball
(7) The Name's The Same
(9) $64,000 Question
(13) Baseball
10:30—(4) It's A Great Life
(7) Mr. District Attorney
(8) The Search
(9) Soldiers of Fortune
(11) Badge 714
11:00—(2) Your News Reporter
(4-7-8-9-11) News
11:05—(11) Weather
11:10—(2-11) Sports Final
(4) A Look At The Weather
(7) Weather
(8) Regional News
11:15—(2) Weather Map
(4) Sports Final
(7) Studio 7
(8) It's A Great Life
(9) The Late Show
(11) Tonight's Newsreel
11:20—(2) All Star Theater
(7) Sports
11:25—(4) Sam and Friends
11:30—(4-11) Tonight
11:45—(8) Today in Sports
11:50—(2) The Janitor
(8) Tonight
12:05—(2) Late Editon
12:20—(2) Bible Reading
12:30—(5) Tenth Inning
(13) Final Edition
12:35—(13) Tomorow on WAAM
12:45—(5) Featurama
1:00—(4) Inspiration

Air Conditioning
BY CARRIER
Requires Only 10 Seconds To Change From HEAT to AIR CONDITIONING
H. G. SIMPSON
PHONE 1106

Distinctive Portraits
LANE STUDIO
34 York St. Phone 856

STAYLITE FIBERGLASS AWNINGS
Aluminum Awnings
FIBERGLASS AWNING COMPANY
Phones: Hillcrest 7-3581, office EMMITSBURG, MD.
Hillcrest 7-3874, residence
In Biglerville Phone 231-R-14

Science Shrinks Piles New Way Without Surgery
Finds Healing Substance That Does Both—Relieves Pain—Shrinks Hemorrhoids
New York, N. Y. (Special) — For the first time science has found a new healing substance with the astonishing ability to shrink hemorrhoids and to relieve pain—without surgery.
In case after case, while gently relieving pain, actual reduction (shrinkage) took place.
Most amazing of all—results were so thorough that sufferers made astonishing statements like "Piles have ceased to be a problem!"
The secret is a new healing substance (Bio-Dyne*)—discovery of a world-famous research institute.
This substance is now available in *suppository or ointment form* under the name *Preparation H.** At your druggist. Money back guarantee.
*Reg. U. S. Pat. Off.

PROGRESS IN NUCLEAR POWER GROWS SWIFTLY

By FRANK CAREY
AP Science Reporter

GENEVA (AP) — Universally economical industrial power may not be just around the corner—but it's certainly on its way fast.

That is clear from reports and discussions at the atoms-for-peace conference which closed here this weekend after revealing much new information on the private life of the atom, and its uses and potentialities for industry, medicine and agriculture.

The United States put a time schedule of "15 to 20 years" for the realization of atomic power generally competitive with orthodox fuels in that country, rich in conventional fuels and having relatively few transportation problems.

Canada said atomic power might be cheap enough for some of her needs in a decade. Britain boldly said that by 1975 she expected 40 per cent of her electric power to be furnished by nuclear energy.

And Russia said she would have wats" of installed nuclear power "several hundred thousand kilo- in operation by 1960, in addition to a 100,000-kilowatt plant to be completed within a year.

Needs Greater In Russia

The need for atomic power obviously is greater in Russia, which has vast areas lacking in power fuels, and in Britain, which already is importing coal. The need for atomic substitutes for coal and water power is much less in the United States.

The United States reported its "package" reactor—a small, portable 2,000-kilowatt job—right now would produce power at less than double the cost of that from coal-burning plants of the same size.

The American report drew a bouquet from Homi Bhabha of India, the president of the conference, who said, "It appears that there are many parts of the world where power would be acceptable at this price and small package power plants of this type may have widespread use, especially in underdeveloped areas."

COMEDIAN HAS BABY

HOLLYWOOD (AP)—It's a baby boy for Mrs. Harry Ritz, wife of the comedian. Dr. George Harris said both Mrs. Ritz and the baby, born yesterday at Cedars of Lebanon Hospital, were doing fine.

DEATHS

By THE ASSOCIATED PRESS

MONTREAL — Mike Grant, 81, of the old Montreal Victorias and one of the last of Canada's links with the early days of Stanley Cup. He was in hockey's Hall of Fame. Died Saturday.

PITTSBURGH — Dr. Russell J. Ferguson, 57, head of the history department at the University of Pittsburgh and former assistant football and basketball coach at Indiana University. Died Saturday.

LITTLE DEER ISLE, Maine — Dr. George William McClelland, 75, president emeritus of the University of Pennsylvania and member of several educational societies. Died Saturday.

New Drug Relieves Tenseness, Anxiety

PHILADELPHIA (AP)—Wyeth Laboratories announced today that a new drug, which it says brings quick and safe relief from tenseness and anxiety, will soon be available to physicians for prescription use.

100 REDS FLEE

BERLIN (AP)—Another 100 members of East Germany's Communist police force fled to West Berlin last week, raising the total number of deserters from the people's police to 2,336 this year.

HUNTING TOLL

ROME (AP)—Italy's hunting season opened this weekend. The toll in the first 24 hours was one hunter killed, two blinded and two others wounded.

ALEXANDER
THE SHINGLE MAN
Roofing and Siding
Reasonable Prices
Prompt Service
Call 3-5270
318 Baltimore St., Hanover, Pa.

Dr. D. L. Beegle
Chiropractor
EMMITSBURG MD.
Phone Hillcrest 74681

Hotpoint
Whirlpool ABC Hotpoint
Automatic Washers and Dryers
Electrical Wiring and Maintenance
KLINEFELTER
BIGLERVILLE, PHONE 175

Give me three gallons, and make it snappy!
I'm on my way to . . .
BANKERT'S RESTAURANT and BAR
It's just a short drive south from Gettysburg on the Baltimore Pike.
Your favorite cocktail before dinner

ARTHRITIS
Rheumatism Neuritis Sciatica
SUFFERERS
IF YOU WANT—RELIEF and HELP
Send for our ARTHRITIS BOOK
(We have No Medicine or Anything Else to Sell You)
No Matter how long you have suffered, or what you have tried, this instructive Health Book, written in easily understood words, will enable you to fully understand your own case and may save you years of suffering.
This book contains information generally known only to Specialists. It explains the different types of Arthritis and the difference between Arthritis, Rheumatism, Sciatica, Neuritis and Lumbago. It lists causes and symptoms and describes associated complicating diseases. It explains the Anatomy and Physiology of the Involved Muscles, Joints and Nerves. Few realize how serious these diseases can become if long neglected.
Techniques of treatment are described. You are told where to look for Help and Relief near at home, without traveling to some far distant city.
This book is sent only to Sufferers who want and need help. The edition is limited. Notice may not appear again. Write at once—today for your copy SEND 3 (Three Cent) Stamps (9c) to help cover distribution cost. You incur no obligation. We have no medicine or anything else to sell. You will not be asked to send us a penny of money. ADDRESS
H. Holmes (R&R Inc.) Dept. CS2 Box 806, Albuquerque, N. M.

Stop! You May Find Just What You're Looking For On This Page!

NOTICES

Special Notices 9

BINGO: KNIGHTS of Columbus, Lincoln Square, every Monday night, 8 o'clock Public invited and welcome. Best in variety and quality.

BINGO: EVERY Thursday night at 8:00. Greenmount Community Fire Hall Cash jackpot.

TWO DARLING kittens, 6 weeks old, desire good home. FREE! Call 571-X.

CONCRETE SEPTIC tanks sold and installed. Grading and excavating. E. G. Shealer & Son, Gettysburg R. 4. Phone 957-R-2.

PICKERS' TICKETS for use in picking tomatoes, peaches and apples, by the basket. They are cheap and save you a lot of money! Get them at Osborn Printing Co., Biglerville, Pa.

EMPLOYMENT

Male Help Wanted 13

WANTED: EXPERIENCED man for dairy farm. Write Box 24, c/o Gettysburg Times.

WANTED AT once! Automobile salesman for new and used cars. Must be experienced. Apply Ralph A. White, Littlestown, Pa. Phone 27.

DRAFTSMEN FOR immediate employment in Harrisburg area. Send resume of experience, date available, salary desired and sample of work to Harvey B. Smith, Gannett Fleming Corddry & Carpenter, Inc., P. O. Box 366, Harrisburg, Pa.

MAN. COLLEGE or equivalent education. Age 30-60. Refined, ambitious for permanent local position with National Company. $3,000 starting salary. Write P.O. Box 2024, Philadelphia 3, Pa.

IMMEDIATE OPENING for full or part-time salesman to sell aluminum awnings, window and doors to home owners throughout Adams County. Nationally-known product. Sales experience an asset but not essential. Car required. Excellent future for ambitious and aggressive man with excellent references. Write Box 36, c/o Gettysburg Times.

IMMEDIATE OPENING for part-time evening work. Must have excellent references. Apply in person only, MacDonald Co.

Male and Female Help 14

WANTED: FIRST cook with experience and good habits. Write Box 10 c/o The Gettysburg Times.

Female Help 15

APPLICATIONS FOR position of hostess in main dining room are invited. Write or phone Mr. Scharf, Gettysburg 200 for interview, Hotel Gettysburg.

WAITRESS WANTED
Call 171-X Or Stop In . . .
DeLUXE RESTAURANT

LADY. INTERESTED in work not routine. Age 20-50. Educated, ambitious, unencumbered, for permanent local position with National Company. $3,000 starting salary. Write P. O. Box 2024, Philadelphia 3, Pa.

LADY TO take care of motel rooms, apply in person. Bucher's Motel, Emmitsburg, Md.

EXPERIENCED SEWING machine operators. 80c per hour minimum. Good piece rates. Steady work. Vacation with pay. Apply Gettysburg Garment Co., 106 N. Stratton St., call 646.

WOMEN TO assist two ladies in care of elderly lady, in small private home in Westminster, Md. Live in private room, good salary. Write Box 32 c/o The Gettysburg Times.

EMPLOYMENT

Female Help 15

Waitress Wanted
All Day Work
Apply Shetter House

WE HAVE open, a few full-time positions as saleladies. Work in a modern air-conditioned store. Good wages, 44-hour week, opportunity for advancement. Life insurance, hospitalization, retirement benefits. Also can use some part-time saleladies. Apply in person at store office, G. C. Murphy Co.

WANTED
Waitress
Plaza Restaurant

FOR SALE

Miscellaneous 17

BUY YOUR BEEF WHOLESALE
We Kill Every Week
LOWER'S COUNTRY STORE
Our Prices Include Cutting

SLAB WOOD, $3 per cord, on the ground 12" long; sawdust free. E. L. McCleaf, Iron Springs, call Fairfield 116-R-21.

We Have It
LOWER'S COUNTRY STORE
Table Rock

WAGNER'S ESSO STATION
Firestone Tires 600-16 $11.95 plus tax Home and auto supplies, guns and ammunition; fishing tackle and sporting goods. Issue fishing license. Phone 125 Biglerville, Pa.

WHEELING GALVANIZED super channel drain COP-R-LOY roofing, all lengths Phone 4-J. Biglerville Warehouse Co.

TOP SOIL for sale: Delivered in Gettysburg and vicinity. $8.00 a load Gettysburg Construction Co., Colt Park. Call 1041.

1952, 35-FOOT Royal Spartanette house trailer. This "Cadillac" of trailers must be sold quickly. Excellent condition. To first taker at 55% of original cost. For inspection appointment, call Major Teufel, Gettysburg phone 1250, extension 21, on weekdays, or come to Lee-Meade Inn.

MEDIUM DUO-THERM
OIL HEATER
Herbert E. Funt, Arendtsville, Pa.

NEW AND damaged bathroom equipment, sinks, house and storm doors, rotary mowers, jet pumps, dinette sets, etc. Pittenturf's Unclaimed Freight, Two Taverns, Pa.

100 DRY locust fence stakes, 6 ft. long; 100 dry locust posts; also potatoes. L. E. Rothhaupt, Emmitsburg Road, Gettysburg R. 2, phone 939-R-2.

5 BRAND new 8.00x15 nylon Goodyear double Eagle super cushion tires; also 50 bu. baskets with lids. J. B. Wineman, 97 Springs Ave., call 135-W.

Household Goods 18

GENUINE KOOLVENT aluminum awnings. MacDonald Co., Phone 322-X.

Farm and Garden 22

PEACHES. SUN High and Hale Haven, $2.25 bushel, tree run. Melvin H. Leatherman, phone Fairfield 157-R-5.

TETRA PETKUS seed rye. Recleaned, ready to sow. Walter Hay, Gettysburg, Pa. Phone 947-R-2.

FOR SALE: Hale Haven and Champion peaches. Mrs. Clem Hartman, Cashtown, Pa.

SUN HIGH and Slappy peaches. Idaville and Grandview Terrace, Gettysburg. Phone Biglerville 905-R-4. Tate Bros.

GOLDEN JUBILEE peaches, Rambo apples and honey. Sales from 6:30 to 8:30 p.m. Virginia Mills Fruit Farm, A W. Geigley, Prop., Fairfield, Pa., call 911-R-2.

FOR SALE

Farm and Garden 22

FOR SALE: Plums, R. C. Lott, Aspers, Pa. Telephone Biglerville 293-J.

PEACHES AT orchard. Sherril Guise, Biglerville, call 242-R-2. Inquire at Guise Garage.

SLAPPY, HALE Haven and South Haven peaches. Paul Musselman, 1 mi. so. of Cashtown, call Gettysburg 628-R-21.

SLAPPY AND Hale Haven peaches, also white peaches, Belle of Georgia and Champion. Cover Woerner, Orrtanna.

FOR SALE: South Haven peaches. William Sanders, Gettysburg R. 5, near Granite.

SOUTH HAVEN, Sun High and Hale Haven peaches. George L. Culp Orchards, call Biglerville 925-R-31.

SWEET CORN, peaches (yellow and white), apples and plums. Straley's Fruit Market, 2½ mi. from Gettysburg on the Emmitsburg Rd., phone 840-R-5.

PRUNE PLUMS and Summer Rambo apples. Call order for plums now. E. A. Schlosser & Son, Arendtsville, Pa. Phone Biglerville 24-R-11.

Farm Equipment 23

McCORMICK-DEERING power take-off corn binder with carrier and loader; also 1940 Chevrolet truck, 1½-ton stake body. Elmer Hikes, Gardners, Pa. Phone York Springs 86-R-3.

Farmers find Frick Machinery the ultimate answer to their needs for combines, threshers, forage harvesters, balers, husker shredders, feed mills, sawmills, etc. Visit our factory in Waynesboro or your nearest dealer at:
Mauganville—Preston W. Showalter
Shippensburg R. 3—Witmer Implement Service
Mercersburg—William L. McCulloh
Gettysburg—Daniel Yingling
Waynesboro—Roy G. Hoffman

USED FARM EQUIPMENT:
Ford 9N tractor; Ford 8N tractor, from $500 to $1100; Avery tractor, $275; Case VAC with Eagle hitch, like new, a real bargain; F-20 Farmall on rubber, overhauled, $250; BN Farmall tractor with plow and cultivator, half track for Ford or Ferguson; Buck-rake, front mounted blade for Ford, Forage Harvester with corn and hay attachment, $1,850, including engine.
CREDIT TERMS TAILORED
TO FIT
BASEHOAR FORD CO.
35 E. King St. Littlestown, Pa.

FOR SALE: 14" Bear Cat hammermill and feed mixer. Earl Brandon, call Gettysburg 608-R-14.

Live Stock 25

VACCINATED REGISTERED Holsteins, accredited for Bangs and TB herd of 140. Must sell 40 head. Production record kept on all animals. We have culled hard. We are at your mercy. Fresh and close springers. Most SPABC breeding. Milking herd stabled 3 to 6 p.m. Edgar Leer, York Springs phone 83-R-11.

FOR SALE: EIGHT PIGS
Raymond Pepple, Orrtanna R. 1
Phone Fairfield 125-R-5

RIDING HORSE. Over 16 hands. Quiet, well mannered, sound, and suitable for anyone to ride. Priced for quick sale at $125. Call Gettysburg 409-X.

2 SADDLE horses; Black, 5-gaited mare and large 3-gaited sorrel. Call Gettysburg 241-W after 6 p.m.

REGISTERED HOLSTEINS, males and females, TB accredited and Bangs certified, Carnation Madcap breeding. Call CO 4-4293, Chambersburg, Pa.

FOR SALE

Live Stock 25

POLAND CHINA pigs, 8 wks. old; Guernsey 1st calf-heifer. D. Owen Taylor, phone Biglerville 944-R-5.

Nursery Stock 26

FOR SALE
14 Pigs, 6 Weeks Old
Phone Gettysburg 976-R-11

Pets of All Kinds 27

PEDIGREED AND registered Chinchillas for sale, very reasonable prices. Write for free information on how to make money raising chinchillas. Keeney Brothers Farm, New Freedom, Pa.

Poultry and Chicks 28

JOSEPH MENKES live poultry and eggs, 210 Vanderpool St., Newark, N. J., TAlbot 4-3363; trucker H. Palmer, York Springs, Pa., call 114-R-2.

Wanted to Buy 29

LIVE POULTRY, Highest cash market prices. Write Alton Groth, Spring Grove, Pa. Box 404.

WANTED TO BUY
10 tons of Straw. Write
Box 34 c/o The Gettysburg Times

WANTED: PEACHES

Tree Ripened
For Processing

W. E. BITTINGER CO.
Phone 7-1217 Hanover, Pa.

EAR OR SHELLED CORN
A. W. Butterfield
Phone Gettysburg 781-X

RENTALS

Rooms for Rent 30

FOR RENT Unfurnished room, centrally located. Apply 22 Chambersburg St.

Apartments for Rent 31

6-ROOM APARTMENT, 2nd floor, central location. Available Sept. 1. Write Box 33, c/o Gettysburg Times.

FOUR LARGE rooms and bath, third-floor apt. Adults. Apply 12 Baltimore St.

3-ROOM APARTMENT with bath, 2nd. floor, adults only. Available Sept. 1, call 106-X after 3:30 p.m.

3-ROOM AND bath apartment with sun porch, 3rd floor, centrally located, rent $50. Available Sept. 1. Write Box 35, c/o The Gettysburg Times.

Houses for Rent 32

6-ROOM HOUSE AND BATH
Available September 1
Phone 560-Y

Wanted to Rent 36

2-BEDROOM HOUSE with bath, garage and small yard. Off main thoroughfare. Write Box 12, c/o The Gettysburg Times.

5- OR 6-room house or apartment Oct. 1. Contact: Peoples Drug Store, York St.

WANTED TO rent: Small home in Littlestown area, 2 or 3 bedrooms. 10-mo.-old child. Call Littlestown 433.

REAL ESTATE

Houses for Sale 37

STRABAN TOWNSHIP HOME
Frame and cement block, 6 rooms and bath, 2 acres land, tele., elec., good well, cemented basement. 3 mi. north of Gettysburg. $8,650.
P. EMORY WEAVER
Salesman for DANNER'S
323 N. Queen St. Littlestown, Pa.
Phone 59-J

AUTOMOTIVE

Automobiles for Sale 46

SEE US FOR THE DEAL
THAT YOUR POCKETBOOK WILL LIKE
ON A NEW CAR OR A "SAFE BUY" USED CAR!

1947 Pontiac 4-dr. "6," R&H.	$265
1947 Oldsmobile clb. cpe., Hydramatic, R&H.	265
1947 Pontiac 4-dr. "8," R&H.	265
1947 Ford Panel Truck, H.	195
1941 Chevrolet clb. cpe., R&H.	95
1954 Mercury 4-dr. Custom, R&H., 17,000 miles	
1953 Mercury 4-dr. Custom, R&H., OD.	
1952 Oldsmobile Hardtop, Hydra., R&H.	
1952 Mercury 4-dr., Merc-o-matic, R&H.	
1952 Mercury 2-dr., Merc-o-matic, R&H.	
1951 Dodge Coronet, Hardtop, Gyromatic, H.	
1951 Plymouth Station Wagon, R&H.	
1949 Lincoln 4-dr., Hydramatic, R&H.	
1949 Pontiac 2-dr. "8," Hydramatic, R&H.	

No Down Payment To Qualified Buyers!
DAVE OYLER MOTORS
Steinwehr Ave. Phone 757 Gettysburg, Pa.

REAL ESTATE

Houses for Sale 37

PARTIALLY FURNISHED 3-room home, also venetian blinds, built-in cupboards, inlaid linoleum, screens, storm windows and doors. 3 mi. from Gettysburg. Price $3,000. Phone 1036-R-14.

MODERN, 6-ROOM bungalow with breezeway and garage attached. 4 mi. north of Gettysburg. Phone 980-R-21 or 1199.

FOR REAL estate service see Lee M. Hartman. Farms, homes, business properties. 56 Hanover St., phone 107.

NEW, 3-BEDROOM, stone, ranch-type house on Windbriar Lane, near state highway garage. Phone 1187-Y or 1076.

7-ROOM HOUSE in McKnightstown, on main st., elec. water system, cellar, chicken house, nice lot. Only $4,250. Garland. Realtor, Littlestown, Pa. Phone 137.

Farms for Sale 39

FOR SALE: by owner: 143-A. excellent farm land, running stream through meadows, Washington-type dairy barn just completed; 8-room house, bath, etc.; other buildings, off old Frederick Rd. to Orndorff Rd., Spring Valley Farm, 3 8/10 mi. from Gettysburg. $25,000, consider terms. Francis Stello, Emmisburg R. 2, Md.

Miscellaneous 40

FOR QUICK results list your property with us. Jay D. Johnson, Frank B. Hartzok, Broker, 167 Seminary Ave. Phone 325-W.

BUILDING LOT, 100x175, near Rte. 30, with electricity. Reasonable. P. W. Hartman, Thomasville R. 1.

SERVICES OFFERED

Miscellaneous 47

TELEVISION AND radio repairing; All makes and models Baker's Battery Service, Opposite Post Office.

POP HUGHES lawn mower and bicycle service. Used and rebuilt bikes and supplies. 9 Liberty St.

REAL ESTATE, mortgage and insurance service, J. P. Curran, Inc., phone Wm. A. Bigham, Fairfield 12-R.

Moving-Storage 47a

LOCAL AND long distance, serving 26 Eastern states H. E. Brinkerhoff & Sons, Inc., 120 Carlisle St. Call 661.

Plumbing and Heating 66

BATHROOMS, $127.50 up. Forced hot air furnaces. Call Biglerville 127-R-4.

Septic Tanks Cleaned 68

SEPTIC TANK and cess pools cleaned. Sanitary Equipment, Max H. West. Phone Fayetteville 78.

Carpentry Work 77

SEE US for all of your remodeling work. Geo. N. Redding, Biglerville 127-R-4.

BUSINESS OPPORTUNITIES

Business Opportunities 80

TAP ROOM business and equipment for sale—with beer and liquor license. Vicinity of Hanover, and living quarters. Write Box 29 c/o The Gettysburg Times.

ADMINISTRATORS' NOTICE
In re: Estate of W. H. Gallagher, late of the Borough of Gettysburg, Adams County, Pennsylvania, deceased.

Notice is hereby given that Letters of Administration c.t.a. upon the estate of the above named decedent have been granted unto the undersigned by the Register of Wills of Adams County, Pennsylvania; all persons having claims or demands against the estate are requested to make known the same, and all persons indebted to the said decedent are requested and required to make payment without delay unto the undersigned.
CHARLES G. GALLAGHER
141 Hanover Street
Gettysburg, Pennsylvania
REILY E. SNAVELY
134 Carlisle Street
Gettysburg, Pennsylvania
Administrators c.t.a. of the estate of W. H. Gallagher, deceased
Or to their attorney:
Eugene R. Hartman
126 Baltimore Street
Gettysburg, Pennsylvania

NOTICE

Notice hereby is given that the Burgess and the Borough Council of the Borough of Arendtsville, Adams County, Pennsylvania, contemplate laying out and opening a public street as described in the ordinance annexed hereto; and that objections thereto shall be heard at a stated meeting of the Borough Council at the office of the Borough Secretary in Arendtsville, at 7:00 o'clock, E.S.T., 8:00 o'clock, D.S.T., Monday evening, September 12, 1955. Said ordinance will be presented for final adoption at said meeting on September 12, 1955.
By Order of Council
LAWRENCE E. MYERS
Secretary

LEGAL NOTICES

ORDINANCE NO. 25

AN ORDINANCE TO LAY OUT, OPEN AND ORDAIN A STREET IN THE BOROUGH OF ARENDTSVILLE, ADAMS COUNTY, PENNSYLVANIA, TO BE KNOWN AS QUEEN STREET.

BE IT ENACTED AND ORDAINED by the Burgess and the Borough Council of the Borough of Arendtsville, Adams County, Pennsylvania, and it hereby is enacted and ordained by authority of the same that a public street be ordained, established, laid out and opened in the Borough of Arendtsville, Adams County, Pennsylvania, for a uniform width of fifty (50) feet, including a roadway thirty-eight (38) feet in width described as follows, to-wit:

BEGINNING at a point on the East curb line of Pearl Street with the North curb line of Queen Street; thence running along North curb line of Queen Street by lands of Orville Orner, Clair E. Taylor and others, Robert T. Heckenluber and wife, North eighty-one and one-half (81½) Degrees East, one thousand three hundred seventy-four and five-tenths (1,374.5) feet to the West Curb line of Conewago Street; thence running along the West curb line of Conewago Street and across Queen Street South ten (10) Degrees East, thirty-eight (38) feet to a point on the South Curb line of Queen Street and West curb line of Conewago Street; thence running along lands of Biglerville Municipal Authority, Arnold E. Orner and Clair E. Taylor and others, South eighty-one and one-half (81½) Degrees West, one thousand three hundred seventy-four and five-tenths (1,374.5) feet to a point on the East curb line of Pearl Street; thence running along the East curb line of Pearl Street and across Queen Street North fourteen (14) degrees West, thirty eight (38) feet to a point on the North curb line of Queen Street, the place of BEGINNING. CONTAINING square feet.

and with a strip of land six (6) feet in width on either side thereof for sidewalks.

And that said public street be now placed on the plot of ordained streets and alleys of the Borough of Arendtsville, and that the same be now opened for the use of the public and that it be known as Queen Street.

Enacted and ordained into an ordinance this 8th day of August, 1955.
JOHN A. RAFFENSPERGER
President
Attest:
L. E. MYERS
Secretary
Approved this 8th day of August, 1955.
E. D. BUSHMAN
Burgess

ORDINANCE NO. 26

AN ORDINANCE TO LAY OUT, OPEN AND ORDAIN A STREET IN THE BOROUGH OF ARENDTSVILLE, ADAMS COUNTY, PENNSYLVANIA, TO BE KNOWN AS FOHL STREET.

BE IT ENACTED AND ORDAINED by the Burgess and the Borough Council of the Borough of Arendtsville, Adams County, Pennsylvania, and it hereby is enacted and ordained by authority of the same that a public street be ordained, established, laid out and opened in the Borough of Arendtsville, Adams County, Pennsylvania, for a uniform width of fifty (50) feet, including a roadway thirty-eight (38) feet in width described as follows, to-wit:

BEGINNING at a point on the East curb line of Pearl Street and the North curb line of Fohl Street; thence running along lands of Mrs. George Fohl and others, Richard A. Brown and Biglerville Municipal Authority North eighty (80) degrees East, one thousand three hundred thirty-eight and three-tenths (1,338.3) feet to a point on the West curb line of Conewago Street with Fohl Street; thence running on the West curb line of Conewago Street and across Fohl Street South ten (10) degrees East, thirty-eight (38) feet to a point on the West curb line of Conewago Street and the South curb line of Fohl Street; thence running on line of South curb line of Fohl Street and along lands of Lloyd W. Garretson, Heckenhuber Brothers, Arnold E. Orner, Linden Ballard, Fred H. Lewis and Richard A. Brown, South eighty (80) degrees West, one thousand three hundred thirty-eight and three-tenths (1,338.3) feet to a point on the East curb line of Pearl Street; thence running along the East curb line of Pearl Street and across Fohl Street North Fourteen (14) Degrees West, thirty eight (38) feet to a point on the East curb line of Pearl Street, the place of BEGINNING. CONTAINING square feet.

and with a strip of land six (6) feet in width on either side thereof for sidewalks.

And that said public street be now placed on the plot of ordained streets and alleys of the Borough of Arendtsville, and that the same be now opened for the use of the public and that it be known as Fohl Street.

Enacted and ordained into an ordinance this 8th day of August, 1955.
JOHN A. RAFFENSPERGER
President
Attest:
L. E. MYERS
Secretary
Approved this 8th day of August, 1955.
E. D. BUSHMAN
Burgess

LEGAL NOTICES

NOTICE BY CLERK OF ORPHANS' COURT

Notice hereby is given to all heirs, legatees, devisees, and other persons concerned that the following accounts with statements of proposed distribution filed herewith have been filed in the Office of the Register of Wills, are now on file in the Office of the Clerk of Courts, and will be presented to the Orphans' Court of Adams County, at Gettysburg, Pennsylvania, for confirmation of the accounts and entering decrees of distribution on Monday, the 19th day of September, A.D., 1955, at 9:00 o'clock, A.M., (10:00 o'clock Eastern Daylight Time.)

YOUNG: #661. First and Final Account of Harry P. Thorn, Executor of the last will and testament of Lillie E. Young, late of Borough of Gettysburg, deceased.

FAIR: #662. Account of Harold Fair, Robert Fair and Margaret Lerew, Executors of the Will of Gilbert Fair, late of Borough of York Springs, deceased.

LENTZ: #663. Account of Francis L. Kane and Helen B. Rebert, Administrators of the Estate of Susan A. Lentz, late of Franklin Township, deceased.

HARTZELL: #664. First and Final Account of Virginia C. Hartzell, Executrix of the Will of Harry E. Hartzell, late of Borough of Fairfield, deceased.

STALLSMITH: #665. Account of Martha B. Stallsmith and The First National Bank of Gettysburg, executors of the last will and testament of P. W. Stallsmith, late of Gettysburg Borough, deceased.

STROH: #666. Account of Jeanne Stroh Walsh, executrix of the last will and testament of Amos H. Stroh, late of Latimore Twp., deceased.

RIDINGER: #667. First and Final account of John D. Ridinger, administrator c.t.a. of the estate of Lottie J. Ridinger, late of Borough of Gettysburg, deceased.

WEIKERT: #668. The First and Final Account of Paul I. Weikert, executor of the estate of William P. Weikert, late of Franklin Township, deceased.

MILLER: #669. First and Final Account of Nellie M. Miller, Administratrix of the estate of John D. Miller, late of Huntington Township, deceased.

CLAPSADLE: #670. Account of John W. Clapsadle, executor of the estate of Gertrude I. Clapsadle, deceased, late of Franklin Township, Adams County, Pennsylvania.

KENNETH W. JOHNS
Clerk of Orphans' Court

ORDINANCE NO. 24

AN ORDINANCE TO LAY OUT, OPEN AND ORDAIN A STREET IN THE BOROUGH OF ARENDTSVILLE, ADAMS COUNTY, PENNSYLVANIA, TO BE KNOWN AS CONEWAGO STREET.

BE IT ENACTED AND ORDAINED by the Burgess and the Borough Council of the Borough of Arendtsville, Adams County, Pennsylvania, and it hereby is enacted and ordained by authority of the same that a public street be ordained, established, laid out and opened in the Borough of Arendtsville, Adams County, Pennsylvania, for a uniform width of fifty (50) feet, including a roadway thirty-eight (38) feet in width described as follows, to-wit:

BEGINNING at a point on the North curb line of Main Street and the East curb line of Conewago Street; thence running along lands of Richard A. Brown, Lloyd Garretson, Harvey Dickert, C. O. Schweizer and Robert Heckenluber and wife, North ten (10) degrees West, one thousand two hundred ninety-nine and four-tenths (1,299.4), feet to a point at lands of Robert Heckenluber and wife; thence along Robert Heckenluber and wife, South eighty-one and one-half (81½) degrees West, thirty-eight (38) feet to a point on the North Curb line of Queen Street and on line with the North curb line of Queen Street; thence across Queen Street and by lands of Biglerville Municipal Authority across Fohl Street then by lands of Lloyd Garretson and Richard A. Brown, South ten (10) Degrees East, one thousand two hundred ninety-nine and four-tenths (1,299.4) feet to a point on the North curb line of Main Street; thence along the North curb line of Main Street and across Conewago Street North eighty three and one-half (83½) degrees East thirty-eight (38) feet to a point on the North curb line of Main Street, the place of BEGINNING. CONTAINING square feet.

and with a strip of land six (6) feet in width on either side thereof for sidewalks.

And that said public street be now placed on the plot of ordained streets and alleys of the Borough of Arendtsville, and that the same be now opened for the use of the public and that it be known as Conewago Street.

Enacted and ordained into an ordinance this 8th day of August, 1955.
JOHN A. RAFFENSPERGER
President
Attest:
L. E. MYERS
Secretary
Approved this 8th day of August, 1955.
E. D. BUSHMAN
Burgess

General Electric Turns Farmer In Ohio

WEST UNION, Ohio (AP) — When an industrial giant steps into a rural area, it may don some of the garb of the farmer. Since starting its 5,000-acre jet engine testing center in Adams County, General Electric has become conservationist, forester and tobacco farmer.

Company officials decided to bring the land back to its best as an example of what might be achieved under sound conservation and reforestation.

"We are sharecropping the tobacco acreage at the site," says Robert D. Knies. "We are going to plant hay on cultivated hilltop land that has been eroded badly."

Fire lanes have been cut on existing timber areas. Other areas will be planted to trees.

DON'T FORGET DOG

NORFOLK, Va. (AP) — The fire department has urged people to keep fresh water available for their dogs. Every time a fire truck is washed firemen note crowds of dogs drinking from the curb.

LEADER CHECKS FLOOD DISASTER UNITS BY AIR

HARRISBURG (AP) — Taxes and other state business took a back seat on Gov. Leader's agenda today as he first briefed himself on the plight of Pennsylvanians in the flood-ravished areas of the state.

The governor returned last night from an inspection tour of the disaster command posts set up to aid the flooded victims and said he will revisit the area again today if the situation warranted it.

"My visit dealt primarily with inspection of the units I set up to cope with the disaster and not with the disaster itself," he said on his return.

Leader and two other state officials made the trip by C47 airplane from Indiantown Gap to Allentown and from there flew down the Delaware River in a helicopter.

"It is impossible at this early date to be specific about the number of deaths or the extent of property damage inflicted by this flood," he said, adding:

Every Step Taken

"The purpose of my trip was to make sure that every conceivable step to cope with this disaster has been taken."

He described the flood death toll and property damage as "too immense to be specific about any figures at this time."

He said he learned a "great deal" from the trip and promised he will be able to "improve the state services as the emergency continues."

The governor yesterday visited command posts in Fairless Hills and Bethlehem. He was 10 hours making the trip.

Six command disaster posts were set up by Leader in the flooded areas from which disaster control activities will be directed with the civil defense headquarters in Harrisburg as the main center.

"I wanted to make sure that organizationally this disaster command post plan was what I had in mind when I set it up," Leader said.

The governor was accompanied on the inspection tour by Adj. Gen. Anthony J. Drexel Biddle Jr. and David Randall, the governor's administrative aide.

If the governor decides to make the trip again today, he will have to cancel a trip to Philadelphia where he is to give the opening address at the annual meeting of the American Bar Assn.

He also is scheduled to meet later in the day with Democratic and Republican members of the Legislature to discuss a tax package compromise.

The first white man to cross Texas was Cabeza de Vaca.

Bloody Rioting

(Continued from Page 1)

ler a tight curfew.

In Morocco the fighting continued mainly in the hills and the approaches to the Atlas Mountains. The countryside around Marrakech was lit by numerous incendiary fires last night. Jet fighters patrolled overhead. Tanks clanked through the countryside.

In Algeria the well-coordinated strikes resembled the hit-and-run guerrilla warfare which laid waste to French Indochina. The rebels smashed military outposts, then fled. But the French fought back effectively.

In Morocco, some raids were ominously similar to the Mau Mau massacres which have ripped Britain's Kenya colony.

Worst hit was the little Moroccan mining town of Oued Zem, about 100 miles southeast of Casablanca. There 4,000 supposedly friendly Berber tribesmen poured down from the hills, shooting, burning and mutilating men, women and children.

The outbreak at Oued Zem was only one of many.

Blind Flying
Is Dangerous

Blind Buying
Is Worse!

Buy Your Next Car
With Safety.

Your best bet is a
Certified Used Cad.

Today's Special
1953 Henry J $495

C. W. EPLEY
GETTYSBURG, PA.

Today's Pattern

Party-wise trio of aprons to sew in dainty organdy, chambray or even burlap. Easy to sew!

No. 2073 is cut in one size. Fabric required: 1⅞ yds. 35-in or 1¾ yds. 39-in.

Send 35c in coin (no stamps please) for Pattern, with Name, Address, Style Number and Size, Address PATTERN BUREAU, The Gettysburg Times, Gettysburg, Pa. Box 42, Old Chelsea Station New York 11, N. Y.

For first class mail include an extra 5c per pattern.

NOW! Just out, the SPRIING-SUMMER FASHION WORLD illustrating IN COLOR scores of delightfully wearable fashions for every size and occasion. Sew these practical pattern resigns for the season ahead. Order your copy now. Price just 25c.

BLONDIE

DONALD DUCK

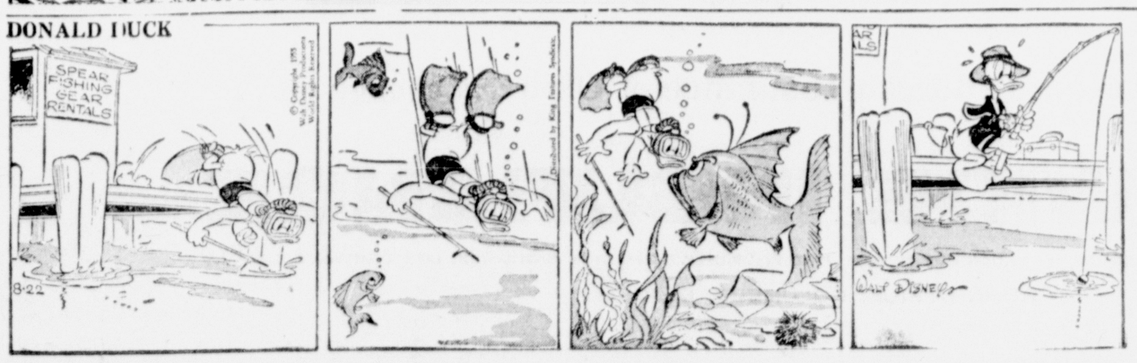

WHOLESALE PRICES ON ALL USED CARS

EASY TERMS

We Finance Our Own Cars

	Was	NOW
1955 Pontiac 870 4-dr., P.S., Hyd. 2,000 miles - - - -	$2995	$2395
1954 Pontiac 4-dr., R&H., 7,000 miles - - - - - - -	1895	1595
1953 Buick 4-dr. Sdn., P.S., R&H. - - - -	2095	1695
1952 Chev. 4-dr. Sdn., R&H. -	1095	895
1951 Kaiser 4-dr. Sdn., R&H.	495	195
1949 Lincoln 2-dr. Sdn. - -	395	295
1946 Pontiac 4-dr. Sdn. - -	245	145

★ 15—NEW OLDSMOBILES READY FOR DELIVERY—15 ★

54 Cadillac "60" Special
54 Pontiac 4-dr. "8" R.&H.
54 Chevrolet 4-dr.
54 Oldsmobile Super 2-door
53 Buick Conv. P.S. R.&H.
53 Studebaker Cpe. V 8 R.&H.
53 Olds. Conv. Cpe. P. S.
53 Olds. Super "88" 2-dr. Sdn. R.&H.
53 Plymouth 2-dr. Sdn. R.&H.
53 (3) Cadillacs "62" 4-dr. Sdn. R.&H.
53 Buick 4-dr. Sdn. P.S. R.&H.
52 Chevrolet Coupe PG. R.&H.
52 Chevrolet 4-dr. Sdn. R.&H.
52 Buick 2-dr. Sdn. H.
51 Dodge 4 dr. R.&H.
51 Chevrolet Station Wagon. P.G. R.&H.
51 Cadillac "62" Sdn. R.&H.
51 Olds. 2 dr. Sdn. R.&H.
51 Plymouth 4-dr. Sdn. R.&H.
51 Kaiser 4-dr. H.
51 Ford 2-dr. Sdn. R.&H.
51 Mercury 4-dr. Sdn. R.&H.
51 Buick Hardtop R.&H.
51 Packard 4-dr. Sdn. R.&H.
51 Olds. "98" 4 dr. R.&H.

55 GMC 152 Pickup Hyd.
55 GMC 101 Pickup
55 GMC 152 4-Speed

51 Pontiac "8" 2 dr. R.&H.
50 Chrysler 4 dr.
50 Ford 2 dr.
50 Pontiac 4-dr.
50 Chevrolet 4 dr. R.&H.
50 Buick 2-door
50 Buick 4-dr. Sdn. R.&H.
50 Pontiac 4-dr. Sdn. R.&H.
50 De Soto Club Cpe. R.&H.
50 Nash 4-dr. Sdn. R.&H.
50 Pontiac 2-dr. Sdn. R.&H.
49 Pontiac 2-dr.
49 Pontiac 4-dr.
49 Hudson 4-dr. Sdn. R.&H.
49 Lincoln 2-dr. Sdn. R.&H.
49 Buick Super 4-dr. Sdn. R.&H.
49 (2) Olds. "98" 4-dr. Sdn. R.&H.
48 Cadillac "62" 4-dr. Sdn. R.&H.
48 Olds. 2-dr. Sdn. R.&H.
47 Nash 4 dr.
47 Buick 4-dr.
46 Dodge 4-dr.
46 (3) Pontiac 4-dr.
46 Ford 2-dr. Sdn.
41 Cadillac 4-dr. Sdn.
41 Pontiac 2-dr. Sdn.

50 Ford ¾ T. Pickup
48 Dodge Dump "W" tag

GLENN L. BREAM, INC.
Paul R. Knox, Mgr.
OLDSMOBILE, CADILLAC and GMC SALES and SERVICE
100 Buford Ave. Gettysburg, Pa.
Open Evenings Until 9 P.M. Phone 336 or 337

JOHN C. NOBLE
WARREN CHEVROLET & BUICK SALES

is pleased to announce that MR. JOHN C. NOBLE of New Oxford R. 1 is now associated with them as a new and used car salesman.

John is well known throughout this area, being associated with the automobile business, selling new Chevrolets for the past six years.

John invites all of his many friends to stop in at Warren Chevrolet. Warren Chevrolet's volume sales will assure his friends of the best possible deal.

WARREN CHEVROLET SALES
Largest New Car Dealer In Adams County
Open Every Day and Sunday Until 9:00 P.M.
Lincolnway East Phone 424 Gettysburg, Pa.

CHRYSLER PENNANT WINNERS

TERRIFIC BUYS

DEMONSTRATORS

'55 Chrys. Imp. 4-dr., R.H., P.S., Electric Windows WWT., 2-tone—Save $800

'55 Chrys. N.Y. 4-dr., R.H., P.S., P.B., 2-tone Grey Save $600

'55 Chrys. Win. 4-dr., R.H., P.S., Beautiful 2-tone Grey, WWT.—Save $500

'55 Plym. Savoy V8 4-dr., R.H., Powerflite Trans. Green—Save $500

'55 Plym. Savoy Cb. Sdn. R&H., 2-tone Grey—Save $400

Look for the Chrysler "Sign of Quality" Seal!

GETTYSBURG MOTORS, INC.
Imperial-Chrysler-Plymouth Dealer
York Street at 6th Telephone 740

T-V SERVICE

TELEVISION
RCA PHILCO ZENITH
Sales and Service on Any Make
Telephone 422-Z
Baker's Battery Service

W-G-E-T Programs

MONDAY'S PROGRAMS

3:00—News
3:15—Sweet N' Swing
4:00—Strictly Instrumental
4:30—Requestfully Yours
5:45—National Guard Show
6:00—News
6:05—Sports
6:10—Community Calendar
6:15—Behind the News
6:30—Dinner Date
7:00—News
7:0—Handyman
7:10—Weather
7:15—Three Suns Show
7:30—Make Believe Music Hall
9:00—News
9:05—Music of the Masters
10:00—News
10:05—Dance Date
11:00—Sports Roundup
11:15—Sleepytime Serenade
12:00—News

TUESDAY'S PROGRAMS

6:00—News
6:05—Reveille Roundup
7:00—News
7:05—Top O' the Morning
7:25—Weather
7:30—Sports Special
7:35—Top O' the Morning
8:00—News
8:05—Local News
8:15—Top O' the Morning
8:25—Weather
8:30—Top O' the Morning
8:45—Morning Devotions
9:00—Grable-James Show
10:00—News
10:05—State News
10:10—Weather
10:15—The Song and the Star
10:30—House of Music
11:00—Klamorous Kitchen
11:30—Farm Journal
11:45—Farm Agent
12:00—News
12:05—State News
12:10—Joe and Cynthia
12:15—Local News
12:20—Weather
12:25—Market Report
12:30—Westward to Music
12:45—Adventure in Melody
1:00—Sacred Heart
1:15—Easy Listening
2:00—Broadway Matinee
3:00—News
3:15—Sweet N' Swing

18 IN ONE CAR

COLUMBIA, S.C. (AP)—The sheriff's office said a sedan stopped by a deputy yesterday contained the driver and 18 passengers, 16 of them children. The car was stopped for speeding.

The oldest form of Germanic writing is called runes.

EISENHOWER TO BE BRIEFED ON GENEVA MEET

By MARVIN L. ARROWSMITH

DENVER (AP)— President Eisenhower, refreshed after a Rocky Mountain fishing trip, today awaited arrival of a key government official for a first-hand report on the Geneva atoms-for-peace conference.

Lewis L. Strauss, chairman of the Atomic Energy Commission, was expected to arrive here either late in the day or this evening. He headed the American delegation at Geneva.

He may report to the President tonight or aboard Eisenhower's private plane tomorrow.

The President will interrupt his work and play vacation then for about 36 hours to fly back East. Strauss will accompany him.

To Address ABA

In Washington, Eisenhower will get a briefing on the international situation from Secretary of State Dulles, stay overnight at the White House, then go on to Philadelphia Wednesday to address the American Bar Assn. convention.

After the speech he will return to Washington to pick up Mrs. Eisenhower and then travel back to Denver by plane, arriving Wednesday evening.

The President got back to Denver early last night from a five-day rest at the Rocky Mountain ranch of his old friend Aksel Nielsen. He motored the 70 miles from Fraser, Colo., on the western slope of the Continental Divide, through very heavy Sunday traffic in 2 hours and 15 minutes.

He was accompanied by his 7-year-old grandson David, who also vacationed at the Fraser ranch. On arrival here the youngster got a hearty greeting from his great-grandmother Mrs. John S. Doud, at whose home the President and David are staying. She is Mrs. Eisenhower's mother.

Eisenhower was ruddy with sunburn and appeared to be well rested.

HICKORY, N.C. (AP)—A housewife returned from vacation, picked up the Hickory Daily Record and saw a forecast of immediate and drastic relief from the heat.

The area was to be relieved with a two-inch snowstorm.

The explanation: a Record subscriber had requested an issue published last January.

The carrier boy dropped it at the wrong house.

This picture was snapped at a recent meeting of a Farm Bureau Insurance Policyholder Advisory Committee meeting in Pittsburgh. This is an experiment in business democracy. Local committees like this one meet annually to have their say about what they like and don't like about their Companies' activities. The experiment works. This month and next there are 300 Policyholder Committees meeting in 300 communities.

Imagine Farm Bureau Insurance taking the advice of us policyholders

in changing the company name!

Can you imagine a big insurance company taking the advice of us policyholders on such an important matter as changing its name? Well, that's the way things are done at Farm Bureau Insurance . . . and we like it. For 29 years it has been our Companies' goal to give every policyholder a chance to have his say about company affairs.

Why change our name?

Lots of people like this democratic way of doing business. That's one of the reasons why Farm Bureau grew from a handful of Ohio farmers to more than two million policyholders in 13 states.

Now more people want to join with us. Policyholders who have moved to other states often write back to the home office to ask why they can't buy our insurance there.

But the simple fact is, although we have always had the benefit of Farm Bureau *claims service* in every state, our Companies couldn't use the Farm Bureau *name* everywhere. In some states there are already "Farm Bureau" companies. So to avoid confusion our companies had to take a new name, even though it means giving up one which to many of us is like an old friend.

We have our say

At a policyholder meeting the reasons for changing our name were fully explained. The name that has been chosen, and the one which the company-wide Policyholder Advisory Committee was glad to approve is—

NATIONWIDE INSURANCE

So on September 1st the name Farm Bureau Insurance will be changed to Nationwide Insurance.

This isn't the first time we policyholders have "had our say." For example, we suggested the bridal policy that may be used to pay wedding expenses. We passed approval on "package" policies that provide protection for the whole family . . . and the budget plan to ease premium payments.

New name . . . same company

Now our management—after consulting with us—has made the big decision to change our name. That's proof enough for us that the cooperative spirit of our Companies won't change with our new name.

Our low premium rates will remain the same. Our policies will guarantee us the same benefits as before. Our Nationwide representative will be the same straight-from-the-shoulder advisor we've come to count on.

The big difference is that now all of us policyholders will have a stake in a business which will become Nationwide in name and sales service, just as for years we have been nationwide in our claims service.

Advisory Committee of Policyholders

An invitation to you

"When you really want to find the answers to people's needs—just go ask the people," says Murray Lincoln, Farm Bureau Insurance president. That's why we have the Policyholder Advisory Committees. Representative policyholders are chosen by our agents in more than 300 districts. These policyholders then elect representatives to a regional and then a Company-wide Advisory Committee which meets annually in Columbus. Here the policyholders "tell us" what their needs are and suggest how we might fill those needs. If you'd like to participate in one of these meetings—or if you're not already a policyholder and think this is the kind of company you'd like to deal with—just call your Farm Bureau representative. A warm welcome awaits you!

On Sept. 1st the name Farm Bureau Insurance of Ohio *will change to . . .*

IN SERVICE WITH PEOPLE

NATIONWIDE INSURANCE

NATIONWIDE MUTUAL INSURANCE COMPANY • NATIONWIDE MUTUAL FIRE INSURANCE COMPANY • NATIONWIDE LIFE INSURANCE COMPANY

HOME OFFICE: COLUMBUS, OHIO